WEATHER FORECAST

Victoria and Vicinity—Increasing easterly and southerly winds; unsettled and mild, with rain.

Vancouver and Vicinity—Increasing easterly and southerly winds; unsettled and mild, with rain.

The Daily Colonist.

(ESTABLISHED 1858)

COLONIST TELEPHONES

Advertising ---------- Empire 4114
Business Office ---------- Empire 4114
Circulation ---------- Garden 1812
Job Printing ---------- Garden 5241
Editorial Rooms ---------- Empire 4111
Social Editor ---------- Empire 3311

NO. 49—SEVENTY-SIXTH YEAR | VICTORIA, BRITISH COLUMBIA, WEDNESDAY, FEBRUARY 7, 1934 | EIGHTEEN PAGES

SCORES HURT IN RENEWED PARIS RIOTS

EXISTENCE OF TREATY SUSPECTED

Japanese Investigate Supposed Agreement Between U.S. and China

FEAR DESIGN TO DEVELOP AVIATION

TOKIO, Feb. 6 (AP).—Japan, it was disclosed today, is investigating the possibility of the existence of a secret treaty between the United States and China for the development of the latter's aviation.

(Officials of the State Department at Washington vigorously denied that such a treaty existed, asserting the United States makes no secret treaties.)

Koki Hirota, Japanese Foreign Minister, told the House of Peers of the investigation.

MAY VIOLATE PLEDGES

The Foreign Office and army, he said, also are trying to determine whether private American financial support of new air lines violates Chinese pledges of 1915 not to employ foreign capital in the development of military bases along the coast of Fukien Province.

Formosa, Japanese-owned island, lies off Fukien.

(Officials of Pan-American Airways, half owner of a commercial air route with the Chinese Government, said in New York that they knew nothing of an aviation treaty between the United States and China and that the American Government had taken no part in its Chinese enterprises.)

FREE LANCE PRACTICE

"It is likely," a Pan-American official said, "that the source of the Japanese nervousness is the practice of some American free lance aviators, who are teaching the Chinese to fly and at the same time are representing American manufacturers in China."

"Careful investigation," Hirota said, "is necessary to determine whether the air lines are commercial or military."

WHEAT DEALING MUCH DEBATED

Stabilization Efforts Attacked by Liberals—World Agreement Given Support

OTTAWA, Feb. 6 (CP).—John I. McFarland and his wheat stabilization efforts on the Winnipeg Grain Exchange took the spotlight in the House of Commons today. Hon. W. R. Motherwell, former Minister of Agriculture, demanded a detailed statement of McFarland's dealings, which he claimed had resulted in lowered prices and the largest carryover in Canada's history.

From the other side of the House came a general defence of the McFarland dealings. Franklin W. Turnbull, Conservative, Regina, claimed Western farmers would not have been able to sell their wheat at all if the Pool-Government operator had not been active. The market might have collapsed.

VOICES HIS SUPPORT

It was Western Canada day in the address debate, with wheat the dominant subject. The Government picked up another supporter for its world wheat agreement in Donald Kennedy, United Farmer member for Peace River. The pact was a bright spot on the wheat farmers' horizon and no better alternative was in sight.

There were other features during the day. Mr. Turnbull made a plea that Eastern Canada be more charitable to the West in its day of adversity. He also thought the time had come when a general revision of the British North America Act, Canada's written constitution, was overdue in the light of today's problems.

JAPANESE FIGHT STEVESTON FIRE

General Store Destroyed—Volunteers Hold Flames in Check — Saving Other Buildings

STEVESTON, B.C., Feb. 6 (CP).—A fire of unknown origin, which broke out in the rear of the premises, completly gutted the general store of S. Wakita, here, tonight.

The Japanese Young Men's Association volunteer fire brigade battled the fire until apparatus from Marpole arrived.

The flames at one time threatened to spread to stores and residences on either side.

Damage is estimated at about $15,000, partially covered by insurance.

AMERICANS RELEASED

MADRID, Feb. 6 (AP).—The official Government Gazette said, tonight, that the four Americans held in jail at Palma, Mallorca, for assaulting a civil guard, had been released.

Eggs Become Omelette in Accident

—Central Press Photograph.

An Omelette Was Tossed Up on Market Street, San Francisco, Recently, When a Truck Loaded With 1,500 Eggs Backed Into the Path of a Street Car. Picture Shows a Section of the Largest Omelette in San Francisco's History. The "Chefs" Escaped With Slight Injuries.

THREE MILLS TAX REDUCTION IN CITY BUDGET IS PROBABLE

Refunding of $200,000 and Use of Sinking Fund Surplus Puts Goal in Sight

PROPERTY HOLDERS SAVING $112,000

Adoption of a policy, involving refunding of $200,000 of serial debentures, and use of a $200,000 surplus in the sinking fund, would balance the civic budget as it now stands without any other revision than suggested above, and give property holders a 10 per cent reduction in taxes equivalent to $112,000 on the total levy, it was learned at the City Hall yesterday. This would be tantamount of a three mill cut in the tax rate, since one mill raises $40,000.

An even greater reduction in taxes could be passed on to the citizens if the Government agrees to relieve municipalities of at least part of the social service costs, and unemployment relief, it was explained.

EXCESS REQUIREMENT

The 1934 estimates presented by D. A. Macdonald, city comptroller, revealed that the requirements for this year were $266,343.03 in excess of the requirements in the finally revised budget of 1933.

By refunding serial debentures, which mature this year, the city would reduce this excess in the requirements to $66,343.03. The remaining excess could be taken care of out of the sinking fund surplus of $200,000, so that the city would

Continued on Page 2, Column 4

Tons of Gold Rushed by Air From Europe to Great Britain

LONDON, Feb. 6 (AP).—Gold estimated to be worth more than £5,000,000 ($24,825,000 at today's closing rate) was landed in London today during an unprecedented gold rush by air from the Continent. The planes, ten or twelve of them, carried about twenty tons of the precious cargo.

Most of the gold was from France, but the Netherlands contributed a quantity aboard a giant plane which started the day's rush, believed the biggest on record and to eclipse even those of two years ago after Great Britain went off gold.

Germany's Plans for Inclusion of Austria In Reich Completed

Fate of Nation Likely to Be Settled in Few Weeks—Independence Can Be Saved Only by Intervention of Leading Powers

By FREDERICK T. BIRCHALL

(Copyright, 1934, by the North American Newspaper Alliance, Inc., and The New York Times)

VIENNA, Feb. 6.—The fate of Austria, there is every reason for believing, is likely to be settled before the end of March and even within the next six weeks. Although it is not generally known here, a German law adopted a week ago already provides for the inclusion of Austria in the newly-federalized Germany.

The bill, after splitting off half of Bavaria and adding it to the new Province of Swabia, arranges that in case of Anschluss, what is left of Bavaria, shall be reinforced by the addition of Salzburg and Tyrol. In the same event, the rest of Austria would become the fourteenth German province.

Which presumably carries the corollary, fulfilling an old prophecy, that in such a case Vienna would fall to the rank of the last city in the reconstituted third Reich.

FIRM HAND NECESSARY

One thing that could save this much beset and bedevilled little country would be a firm united stand by the only three great European powers that could go to her assistance.

A joint warning to Berlin by Britain, France and Italy even at this eleventh hour, making it plain to Germany's Nazi rulers that a forcible Nazi seizure of Austrian power either from within or from without would bring about joint intervention by the three to insure real Austrian independence, might conceivably have that effect. Germany is not ready to face joint intervention by the three great powers—not yet.

Continued on Page 5, Column 2

MECHANIC GETS LARGE LEGACY

Inherits From Scottish Officer Whose Life He Saved During War

BELLEVILLE, Ont., Feb. 6 (CP).—Master Mechanic William Mintz, of Monteagle Valley, ninety miles north of here, will leave in the Spring for Edinburgh, to receive a large legacy left him by a Scottish officer whose life he saved during the Great War.

Story of Mintz's good fortune was brought here today by Provincial Constable Price Morris, of Bancroft. The constable could not confirm the amount of the legacy, reported to be $250,000.

RESCUED AT CAMBRAI

Mintz, the constable said, rescued the Scottish officer during an action at Cambrai on the Somme. The officer was said to have invited Mintz to visit him on many occasions when he was on leave and for a considerable time before he returned to Canada at the end of the war.

Mintz enlisted at Lindsey, Ont., with a county unit believed to have been the 254th Battalion. He is a native of Haliburton.

Further details were lacking as communication with Monteagle has been disrupted by a snowstorm.

JUDGE BIDS FAREWELL

OTTAWA, Feb. 6 (CP). — Mr. Justice Robert Smith bid farewell today to his brother judges on the Supreme Court of Canada. A native of Cornwall, Ont., his retirement follows the reaching of the superannuation age of seventy-five years.

Knitting Ban Seen as Blow To Industry

OTTAWA, Feb. 6 (CP).—Decision of Mr. Speaker Black to stop women knitting in the galleries while listening to debates in the House of Commons was taken as a blow at the yarn-making industry by one company. It wired its member in the House, protesting against the "gallery knitting ban." The telegram was referred to the Department of National Revenue, but this was one ban the revenue department does not have to administer.

NO CONFIDENCE IS POSSIBILITY

Speaker Refuses to Allow Consideration of Country's Trust in Opposition

OTTAWA, Feb. 6 (CP).—The subamendment of the U.F.A. groups to the Liberal amendment on the Address in Reply to the Speech from the Throne was ruled out as members took on a hilarious mood in the House of Commons today. It declared the country had no confidence in the official Opposition. The Liberal amendment expressed want of confidence in the administration.

"The question as to whether the official Opposition has not the confidence of the public is settled by the mere fact that it is the Opposition," Speaker Black solemnly ruled.

A vote of want of confidence in the Opposition, he explained, was of no effect, and not a matter to be submitted to His Excellency. It was a well-known principle of parliamentary practice that votes of want of confidence could only be directed against the Government of the day.

Postoffice Has Record Surplus

LONDON, Feb. 6 (CP). — The British Postoffice today produced a record surplus of more than $55,000,000.

In the year just ended letters carried increased by 100,000,000 and telephones installed increased by 68,000, although the United Kingdom's total of 2,000,000 still leaves her far behind most other countries.

The telegraph service deficit incidentally was increased by about $5,500,000.

Manufacturers of Jewelry Short of Expert Mechanics

TORONTO, Feb. 6 (CP).—So great was the increased demand for jewelry within recent months that manufacturers of jewelry were facing a shortage of expert mechanics and operators, Stewart H. Lees, Hamilton, told the Canadian Jewelers' Association, in annual convention here, today.

WORKS FOR COMPROMISE

Sir John Simon Explains First Objects of Disarmament Plan

LONDON, Feb. 6 (CP). — Clear notice that, if present disarmament efforts fail and a state of unlimited re-armament follows, the United Kingdom will have to reconsider the present levels of her own army, was sounded in the House of Commons today by Sir John Simon, Foreign Secretary.

Sir John, speaking in debate on disarmament, stressed that the revised British plan for disarmament circulated last week to the principal Governments was a realistic plan seeking a reasonable compromise. He declared it would be followed up by a visit of Rt. Hon. Anthony Eden, Lord Privy Seal, to Paris, Rome and Berlin to make sure the British proposals were completely understood.

MUST RECOGNIZE CLAIM

The British belief that Germany's claim to equality of rights must be recognized before any progress can be made with all-round limitation and reduction of armaments was also set forth by Sir John. There was little likelihood of any peace while a great nation was held in subjection, he added.

Major Clement Attlee, acting Labor leader, said Labor wanted security and total disarmament, but feared that under the British plan there would be no real approach to disarmament for the ten-year period proposed in the memorandum.

Rt. Hon. Sir Austen Chamberlain, former Foreign Secretary, supported the British proposal, but he declared Germany's claims could be accepted only if she showed she held no aggressive intentions towards any other nation.

SILVER DOLLAR TO BE LIGHTER

Predicted by Congress Members as Consequence of Investigation

WASHINGTON, Feb. 6 (AP).—A reduction in the weight of the silver dollar to increase the price of the white metal was predicted today by members of the United States Congress from silver-producing states as the action likely to follow the present investigation of speculative activities in the silver market.

The process, they said, might follow the same course as the recent devaluation of the dollar in gold, with the Government first taking title of all stocks of monetary silver, so that it, and not the present large speculative interests, might receive the profit accruing.

But, while the silverites held to this view, in other quarters the investigation of silver holdings now in progress was construed to mean that the administration was simply seeking to learn who had been speculating in the metal.

SECOND MEMBER TO CROSS FLOOR

Omer St. Germain to Leave U.F.A. and Join Liberals When Alberta House Opens

EDMONTON, Feb. 6 (CP).—Omer St. Germain, United Farmers of Alberta member for St. Albert in the Alberta Legislature, has notified Premier J. E. Brownlee he will cross the floor of the Legislature when the session opens on Thursday, and join the Liberals, W. R. Howson, Liberal leader in the Legislature, announced here today.

Mr. St. Germain was the second defection from the Government ranks. P. A. Miskew, U.F.A., member for Victoria, Saturday, declined an invitation to reply to the Speech from the Throne, and indicated his intention to join the Opposition.

SAYS VERNE SANKEY WILL PLEAD GUILTY

SIOUX FALLS, S.D., Feb. 6 (AP).—Verne Sankey will plead guilty in the Charles Boettcher kidnapping, his counsel announced here, tonight; and Gordon Alcorn, his alleged lieutenant, probably will follow the same course.

Many Are Killed as Machine Guns Spray Bullets Into Crowd

Street Fighting Resumed at Night Following Furious Clash Earlier in Day—Mobs Engage in Hand-to-Hand Battle With Guards—Former Premier Narrowly Escapes

(Copyright, 1934, by the Associated Press.)

PARIS, Feb. 7 (AP).—Furious Paris mobs battled with police and troops through Paris streets into the early morning hours today, set fire to the Ministry of Marine and paid with a death toll which may reach a score or more.

Machine-gun fire was laid down as mobs charged across a bridge leading to the Chamber of Deputies. Many were reported dying. An estimated 100 to 200 were gravely injured. Thousands received minor hurts.

Three times police and soldiers fired upon mobs. At midnight a running fight punctuated with devastating revolver fire from the police drove the immense crowd from the Place de la Concorde into the Rue Royale, ending at the famous Madeleine Church.

TOTAL DEAD UNCERTAIN

The Ministry of the Interior at 3:30 a.m. announced that six persons were dead and 300 wounded and injured. The ministry earlier had said the death toll might reach twenty. Royalist headquarters declared they knew twelve persons were dead.

The Prefect of Paris Police refused to estimate the number of casualties, despite reports around headquarters that the list had reached twelve to fifteen.

Two hundred police were injured and 350 persons were arrested.

Four hundred persons were crowded into hospitals.

Two men were known to have been shot and killed in the fight at the Place de la Concorde. A French girl on the roof of the Crillon Hotel, shot in the head, died in hospital. Another man was shot through the heart.

HERRIOT HAS ESCAPE

Former Premier Edouard Herriot, leaving the Chamber of Deputies, narrowly avoided being beaten by rioters.

Senator Gaston Menier, wealthy chocolate manufacturer, was beaten during the night in the Place de la Concorde. He was knocked down and kicked. His condition was reported serious.

Two companies of the 23rd Colonial Regiment were assigned to occupy the Ministry of the Interior, and spent the night there while Premier Daladier and his Cabinet planned tomorrow's campaign.

The first concentrated firing into mobs of people was from the steps of the Chamber of Deputies, where machine guns raked the approaching masses. The second shooting was rifle fire from the head of the bridge leading to the chamber. The third outburst was pistol shooting, which broke the back of the demonstration.

SECOND REPULSE

Soldiers opened fire on mobs for the second time just before midnight, tonight, as hours of bloody anti-Government rioting reached a furious crescendo.

Training their rifles on infuriated

Continued on Page 2, Column 3

Speaks in House on Disarmament Plan

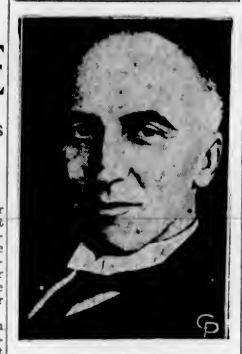

SIR JOHN SIMON

British Foreign Secretary, who warns of immediate necessities if proposals are rejected.

EXPANSION IN TRADE COMING

Bank's Monthly Letter Shows Prospect of Another Widening of Industry

TORONTO, Feb. 6 (CP).—"The salient feature of the present business situation is the prospect of another industrial expansion," declared the Canadian Bank of Commerce's monthly business letter, issued today.

The recession, which set in last October, was checked in December, and reliable information from many sources, the letter added, indicated any decline that may have taken place in January, was much less than usual at a time when manufacturers have to devote attention to stock-taking, and plans for the Spring trade.

Canadian wheat exports from August 1, to date, constitute about 40 per cent of the world trade which, as a whole, is slightly below the average under the export curtailment figures of the London wheat pact, the letter noted.

It quoted authoritative sources as figuring the international wheat trade for 1933-34 would be about 550,000,000 bushels compared with 560,000,000 contemplated in the wheat agreement, and that of this total Canada would probably export 215,000,000 bushels, compared with her allotment of 200,000,000.

PLANE CRASH FATAL

SAN ANTONIO, Texas, Feb. 6 (AP).—Two Randolph Field cadets were fatally injured in an airplane crash eight miles south of the field here today.

Monster of Sea Seen in Hood Canal

TACOMA, Feb. 6 (AP).—Victoria's sea monster is sporting around Puget Sound, according to Mr. and Mrs. J. P. Trosper, who said, today, they had seen the animal near Camp Hood, at the mouth of the Tahuya River on Hood Canal. The Trospers said they were fishing when they saw the monster in shallow water, eating sea grass. They said it has four legs, a body forty feet long, and an odd head. They said they looked at it through strong glasses and that it glided into deep water and disappeared after eating.

Trosper said that John Scheffner, a fisherman at Camp Hood, declared the animal was no curiosity to him, as he had seen it frequently.

B.C. Asks Loan for Programme of Work Under Own Control

Federal and Provincial Work Programmes Will Be Distinct, Premier Pattullo Indicates on Return to City From Conference

BRITISH Columbia has asked for a loan from the Dominion at a low rate of interest with which to finance a programme of works at its own cost, Premier Pattullo stated yesterday on return from the East. In addition, the Dominion Government has accepted the principle of providing work in place of relief, and is considering a Federal works programme of general application in all provinces according to their needs.

A committee of the Federal Cabinet, Rt. Hon. R. B. Bennet has proposed, will study further British Columbia representations as to disposal of the P.G.E. and the case for "better terms," the Premier intimated. This will not be a committee of the House as said in some quarters, Mr. Pattullo emphasized.

$50,000,000 INADEQUATE

Premier Pattullo stated the British Columbia Government had not been advised as to the extent or nature of the proposed Federal works programme. Personally, he said, he would regard $50,000,000 for the purpose as inadequate, and would like to see $200,000,000 set aside for the plan. Of the latter sum, $15,000,000 might well be spent in British Columbia, with the allocation of part of it to the municipalities, the Premier continued.

On its own behalf and at its own

Continued on Page 2, Column 5

FAMILY OF FOUR BURNED TO DEATH

Tragedy Follows Celebration of Boy's Birthday in Alberta Farm Home

EDMONTON, Feb. 6 (CP). — Maurice Baes, his wife and two children were burned to death, Saturday, in a fire which destroyed their farm home, near Rycroft, Alta., in the Grande Prairie district, it was learned here today.

The children were Maria, ten, and Charles, seven. The family died a few hours after a party held at the home to celebrate the boy's birthday anniversary.

TO CENTRALIZE MINING STAFFS

Resident Engineer May Be Named to Fill Post of Mineralogist

Voluntary retirement of John D. Galloway, Provincial mineralogist, from the service of the Province at the end of this month, is expected to bring about reorganization of the Department of Mines, with more centralized control, it was unofficially intimated yesterday in Provincial circles. If Mr. Galloway's post is filled by promotion within the service, the choice of his successor will likely fall to one of the five resident mining engineers. It is fully anticipated that the position will be retained.

Dr. J. T. Mandy, in charge of Mineral Survey District No. 1, at Prince Rupert; Douglas Lay, in charge of District No. 2, at Hazelton; T. B. Freeland, in charge of Districts Nos. 3 and 4, at Penticton; B. T. O'Grady, in charge of District No. 5, and George Clothier, in charge of District No. 6, at Vancouver, comprise the resident engineering staff in the field, while A. M. Richmond, general assistant mining engineer, is stationed at Victoria.

MAY CO-ORDINATE WORK

Irrespective of to whom the appointment goes, the retirement of Mr. Galloway will be the signal for some reorganization of the work of the department, with centralization of control and closer cohesion between its branches as the aims of the move. For some time past, the administrative and technical sides of the work of the department have been somewhat loosely joined. In the reorganization, it is expected all branches will be placed more directly under a central head, under supervision of the Minister of Mines and the deputy minister.

Hon. George S. Pearson, Minister of Mines, was out of the city yesterday and could not be reached. On his return, however, it is expected that Mr. Pearson will take steps to fill the post of mineralogist when it shortly becomes vacant.

CONDITIONS IMPROVING

Roy A. Forbes, of Canadian Victor Company, Says West Optimistic

"Of all the districts I have visited on this present tour, the West shows the most tangible spirit of optimism," stated Roy A. Forbes, manager of the Canadian Victor Talking Company, when interviewed in the Empress Hotel, yesterday. He is completing his second tour of Canada in the last six months, and was accompanied by Frank A. Boyle, manager of the British Columbia division of the Victoria organization.

"Throughout Canada there has been a general upward trend in all lines of business. The East, while looking forward to a bright future, does not reveal that spirit as so prevalent in the West," he remarked. "I firmly believe we have crossed the line and are entering into a new era of prosperity," he said.

The uptrend was particularly noticeable in the sales of radio, according to Mr. Forbes. Sales had increased very materially in the last few months. He felt that this swing toward prosperity was not alone due to the economic improvement throughout the Dominion of Canada, but the fact that the development of radio art had increased so in the past year, was an important factor in boosting sales of sets.

QUALITY IMPROVED

In all lines of Victor machines, quality, selectivity, set structure and engineering improvements had been developed to a high degree. Mr. Forbes explained in detail the workings of the new "Tona-Lite" set of the Victor corporation. Certain improvements on old machines, such as light control of selectivity, and tonal control, had been incorporated by engineers in constructing this machine.

"During the past three or four years our firm has continued its policy of extensive advertising. We have recently conducted a strong and far-reaching Fall advertising programme, and plans are now being arranged for similar campaigns during the Spring and Summer months," Mr. Forbes said.

"We have great faith in newspaper advertising and our campaigns are launched that we might reap any benefits that might accrue from such advertising when conditions improve, which I certainly feel is the case," he averred.

In passing, Mr. Forbes mentioned television as a thing of the future. "Great strides in the development of this undertaking have been made in recent years," said Mr. Forbes. "Although there are just a few of these television machines on the market at the present time, in the near future it is likely that the present machines will be discarded and replaced by visualizing sets.

"When television is completed Victor will be among the first to give radio listeners the utmost in perfection in this type of radio," he said.

Mr. Forbes and Mr. Boyles left for Vancouver on the midnight boat, and it is expected the former will leave on his return home to Montreal on Thursday. While en route to the East, Mr. Forbes will stop in Calgary, Regina, Saskatoon, Edmonton and Winnipeg.

• DENTISTRY

That Brings You the New Muscle-Trimmed, Tissue-Bearing Plate With a Proper Balancing Bite.

DR. E. S. TAIT
707 Yates St. Phone E 1815
"Service and Value"

The New Beatty

When you get your Washer be sure it has ball-bearings and rubber-mounted motor. Two exclusive features on the Beatty that insure trouble-proof service.

Beatty Washer Store
1609 Douglas St. Phone G 7511

REBUILT RANGES

A choice of the best makes. Prices as low as

$25

HATT'S HARDWARE

Jasmin of Southern France Lipstick

The choice of Hollywood's beauties. Samuel Goldwyn's make-up experts have discovered the way to a truly natural make-up . . . they have supplied Jasmin of Southern France in every studio dressing-room for their stars to use.

Jasmin of Southern France Toiletries Sold at

THE OWL DRUG CO. LTD.
Phone G 2113 Campbell Bldg. W. H. Bland, Mgr.

YOU PAY THE FUEL BILLS !

HANDFIRING IS---

WASTEFUL
INEFFICIENT
COSTLY
DIRTY

CANADIAN IRON STOKER
AUTOMATIC FIRING
IS ECONOMICAL, EFFICIENT, CLEAN

. . . IT . . .
REDUCES COAL BILLS 20% TO 50%
REDUCES OIL BILLS 30% TO 50%
REDUCES GAS BILLS 50% TO 75%

Scores of apartment, office building and private home owners, with Steam, Hot Water and Hot Air heating plants, testify to the remarkable economies, pronounced cleanliness and convenience of operation. Designed to burn B. C. Coal.

Have our engineer make a survey of your Heating or Steam plant free of any obligation.

The Canadian
IRON STOKER
CANADIAN AUTOMATIC STOKERS LTD VANCOUVER B.C

1712 Douglas St., Victoria, B.C. Phone Empire 5211

POPULAR CASH - 1717 DOUGLAS ST. - E 2471
PEOPLES' CASH - 727 YATES ST. G 5921
SELF SERVICE - DOUGLAS ST.

3 STORES

BATCHELOR'S and CASH CARRY

Wednesday Morning Snaps

TIGER BRAND COHOE SALMON

TIGER BRAND SALMON, per tin	11c
2 tins	21c
KRAFT CHEESE, 2 pkts.	25c
FELS-NAPTHA SOAP, 3 bars	20c
ROGERS' SYRUP, 2-lb. tin	17c
QUAKER TOMATOES, large tins, 2 for	19c
FRY'S COCOA, ½-lb. tin	19c
KRAFT SALAD DRESSING, bottle	19c
BON AMI, 2 bars	25c
BEEKIST HONEY, No. 5 tins, each	54c
ROYAL CITY PEAS, No. 5. tins	10c

GIVES TALK ON "MUM" CULTURE

Members of Victoria Horticultural Society Given Advice on Growing Favorite Flower

Advocating the use of cuttings in preference to splitting old stools in cultivating chrysanthemums, F. A. Saunders, last night in the City Hall, gave an enlightening address on the "mum" to nearly 200 members of Victoria Horticultural Society.

Briefly, the speaker touched on the origin of the chrysanthemum, and the preparation of soil as well as the methods of planting. Utmost care must be exercised in carrying over roots through the Winter, Mr. Saunders cautioned.

Hints were also given for those wishing to grow "mums" in pots, and the speaker went on to explain how to control pests that attack the flower. Use of crude napthaline was highly recommended for the extermination of earwigs.

Under good cultivation and care, chrysanthemums have been known to grow as large as one yard across the bloom, the speaker said. He also told of the varieties best for early planting.

In the monthly competition, A. D. Miles took first prize in the vegetable exhibit, and A. M. Scott, second, while Mrs. E. W. Darcus received the honors in the floral display.

The Women's Auxiliary will hold its annual meeting on Friday night in the Women's Institute Building, at 564 Yates Street.

For those interested in pruning, a demonstration will be held February 14, at 2:30 p.m., in the garden of H. Brown, of 2567 Estevan Avenue, and again on February 17.

Decision to sponsor another new competition, results to be seen at the Fall chrysanthemum show, was reached. Prizes will be awarded for the best truss or stem of outdoor-grown tomatoes.

MANY ARE KILLED AS MACHINE GUNS SPRAY BULLETS INTO CROWD

Continued from Page 1

mobs in the Place de la Concorde, where three hours earlier a blast of bullets repulsed the rioters only momentarily, the troops fired a dozen volleys.

Scores fell, many of them reportedly with fatal wounds. Three persons were killed in the gunfire started about 7 p.m., and at least ninety were seriously hurt.

Ambulance corps, awaiting in side streets, rushed out to gather the victims, and carried them to hospitals.

The famed Moroccan Spahis, mounted on their swift Arabian horses, were turned loose in the Place shortly before midnight, after police and mounted guards had struggled for hours to clear the square, only to have it overrun with demonstrators again.

CENSORSHIP ENFORCED

A censorship was put into force as soon as fighting became most serious.

Among those gravely wounded was Chief Marchand, of the Municipal Police, who was shot.

Police made a pistol charge which cleared the Place de la Concorde, firing to the right and left as they ran. The crowds scattered madly, and in the rush a number of women were trampled underfoot.

Several hundred shots were fired by the police, and it was impossible to determine the exact number of victims. Many women were apparently hit.

The crowd, in complete panic, swarmed through the side streets, battering on doors and pleading to be let in. The Hotel Grillon finally opened its doors, and permitted hundreds to flock into the aristocratic salon to escape the fire.

AMERICAN CAUGHT

O. W. Phillips, of Greenwich, Conn., of the sports staff of The Washington Herald, got caught in the midst of the rioting. His automobile was saved from a bonfire only by an opportune charge of Mounted Guards.

Police drove the maddened crowd into the broad Rue Royale, extending from the Place de la Concorde 300 yards north to the Madeleine Church, which blocks the end of the street. Packed there, the crowd was at the mercy of the police, who fired up the street.

The mob vented its fury on the boulevards from the Madeleine Church to the Opera by tearing up scores of newspaper stands and booths, setting them afire and heaping benches and boards on the flames.

In this eerie light the mob continued to battle with pursuing police. Dozens in the crowd were seen to drop when the police opened fire.

WINDOWS SMASHED

Along the boulevards near the Opera many modern stores disdained to drop their steel curtains, and, as a result, scores of huge plateglass windows were smashed in the fighting. Some cafes were turned into first aid stations. A dozen wounded persons were carried into the Cafe Weber, a block above the world-famous Maximes of the Rue Royale.

The mobs themselves apparently did some shooting, although few were seen with arms. The most common weapons were improvised ones. The police stopped and searched all available pedestrians.

Thousands of stores closed early and put up wooden shutters or used their iron curtains. Cafes cleared their sidewalk terraces of tables and chairs, which previously had been used as missiles, and locked their doors as the rioting grew.

All the windows on the ground floor of the Ministry of Marine were smashed by the mob, which set the building afire by tossing lighted torches into the rooms and setting the furniture ablaze. Smoke still poured out the windows an hour later.

The ground floor of the Marine Industry was wrecked early in the maddest night Paris has witnessed since the Great War.

Machine guns mounted on the steps of the Chamber of Deputies Building controlled the Place de la Concorde as a mob, led by Royalists, crashed through a bridge-head barricade protecting the Parliament House.

GOVERNMENT SUSTAINED

A political battle roaring simultaneously in the turbulent Chamber, which gave Premier Edouard Daladier three votes of confidence, paled before the bitter street clashes.

Police were powerless to interfere when the mob tore down three gas-lamp posts, the ignited gas illuminating the street with a ghastly glare. Chairs, tables and several automobiles were wrecked and tossed upon the blazes.

The mob ruled the streets and squares and attacked the soldiers and police time after time, only to be repulsed. Thousands of police were thrown into the battles, helped by soldiers.

DEMAND RESIGNATION

On boulevards close to the Opera columns of veterans marched through the police lines shouting, "Resign! Resign!"

They bore banners with such legends as "We intend that France shall live in honor and purity."

Royalists led the crowds in the Place de la Concorde and directed the 10,000 rioters in the attacks on the officers. In the City Hall Square Communists, singing the Internationale, dominated the fighting with their arch-enemies, the Royalists, doing their share.

Hundreds were arrested by police.

THREE MORE CONVICTED IN SMUGGLING CASE

QUEBEC, Feb. 6 (CP). — Three more members of the alleged $1,000,000 illicit liquor ring pleaded guilty today of three charges of conspiracy in connection with smuggling operations for the last three years in the Province of Quebec. They were: Fernando Dubois, St. Casimir, Que., and Eugene Martineau and Ovila Garard, Quebec. They will be sentenced at the end of the present term.

First Little Chap: "Do you folks have family prayers in the morning?"

Second Little Chap: "No, we say our prayers at night. We ain't afraid in the daytime."

Thousands View New Chevrolet Showing in City

THE main floor of David Spencer's, Ltd., was thronged yesterday with thousands of interested motorists who paid a visit to the new 1934 Chevrolet Special Sedan, mounted on a platform in the centre of the building. The point that drew most enthusiastic comment was the knee-action front-wheel suspension, demonstrated by a mechanical contrivance beneath the platform, reproducing road action in the front wheel. This is one of Chevrolet's most sensational improvements, bringing not only greatly increased riding comfort, but far more steering stability. In appearance, the sleekness of the lines, which has been a feature of the recent model, is still further accentuated by the increase to a 112-inch wheelbase, and in the treatment of car design.

The display, which was installed yesterday morning, will remain in the department store for the next few days.

Attempt to Wreck Train Is Disclosed

CAMROSE, Alta., Feb. 6 (CP).—An attempt to wreck a Canadian Pacific Railway passenger train, bound from Winnipeg to Edmonton, on the night of February 2, was disclosed when John E. Auburn, a farm hand, appeared in court today. He pleaded guilty to the charge and was sentenced to two years less one day in jail.

Auburn piled three ties on the tracks, and braced them, two miles east of Daysland, Alta. The locomotive struck the obstruction, but the train was brought to a stop within 175 yards of impact. No damage was done.

THREE-MILL TAX REDUCTION IN CITY BUDGET PROBABLE

Continued from Page 1

still have left a surplus of $133,657 left in the fund. This surplus would take care of the reduction in tax collections that will result this year from a blanket cut in the assessment on lands.

It is estimated that the reduction in tax collections due to lower assessments would amount to $112,000, or the amount equivalent to the saving to be given property holders if the budget can be balanced without changing the mill rate.

STILL HAVE SURPLUS

Even when the sinking fund surplus is raided to take care of this amount, there is $11,657 left which may be utilized in further reducing the mill rate. With the numbers of those on relief steadily decreasing, it is quite possible that the estimate for this department of civic administration may be considerably lower than last year. This, together with any other economies that may be effected, and any concession that the Provincial Government may make toward municipal relief, leads to the belief that a reduction in the taxes in excess of the expected 10 per cent may be possible.

Even if the mill rate were increased to forty-two mills from the present rate of forty-one mills, property holders in general would still be given a reduction in taxes by virtue of the lowering of the assessments.

COUNCIL'S PLEDGE

In view of this, all that the Mayor and council has to do to keep its pledge to the ratepayers that the taxes would be reduced in 1934, is to balance the 1934 budget on the same mill rate as last year. A majority of the council, however, are striving to bring that rate down so that the relief to taxpayers will be even greater.

The need for a substantial reduction in the taxes has been borne upon the minds of the Mayor and council by the fact that one out of eight parcels of improved properties in the city are two years in arrears of payment, and that most of these improved properties are owned by the average wage earner, whose life savings, represented in his home, are in jeopardy.

Ask Mother— She Knows

Mother took this medicine before and after the babies came. It gave her more strength and energy when she was nervous and rundown . . . kept her on the job all through the Change. No wonder she recommends it.

LYDIA E. PINKHAM'S VEGETABLE COMPOUND

AMATEUR PLAY GIVEN OVATION

"First Mrs. Fraser" Splendidly Presented Last Night at Shrine Hall

Play-lovers present last night at the Shrine Auditorium for the Forbes-Robertson Players' splendid production of "The First Mrs. Fraser," are still of two minds: "Did she marry him, or didn't she? And if she did—what fools women are, etcetera, etcetera."

The sore quandary of the public mind is all directly attributable to the splendidly convincing acting of Gertrude Partridge and George Durham, the former in the title role of the first Mrs. Fraser, the latter playing the part of the ex-husband, James, who, twice through the divorce courts, comes back impenitent, blown up with conceit and self-pity, expecting his first mate to snatch joyously at his ungraciously proffered offer of remarriage. One had nothing but the highest admiration of George Durham as an actor, but he presented the errant James so ably and in such unpleasant character that even Gertrude Partridge's consistently fine "Janet" went down a peg in general estimation for her obvious intention to succumb to the bribe of a pearl necklace and re-enter the married state.

FINE PRESENTATION

"The First Mrs. Fraser" is unquestionably one of the most finished dramatic productions given by any of the local amateur companies. Admirably cast throughout, it showed the finest consistency in acting. Each character had a strong individuality, and there was an ease, naturalness and smoothness that characterized the entire performance as first class. The house was crowded and gave the work a most enthusiastic reception. Two or three times during the evening the play was momentarily held up by a spontaneous outburst of applause at some outstanding fine bit of acting.

The story, in short, recites the happenings of a middle-class London family, whose unity has been disrupted by the divorce of the parents. This being due to the father, who has fallen in love with a light young person called Elsie, who wants him only for his money, the children are at variance about the merits of their mother's remarriage should their father, now on the verge of second divorce, seek to come back to the family fold. The dialogue is amusing, sophisticated, and the characters offer excellent vehicle for the "drawing-room satire" type of actor.

ABLE ACTING

In the part of Ninian, Archie MacCorkindale gave a most convincing presentation of the mother-loving younger son, who, sensitively aware of the unsympathetic and ungenerous nature of his father, resents any overtures he may make toward remarriage. Vivienne Combe gave a characteristically funny reading of the part of the maid, Mabel, cleverly portraying her reactions to the numerous "scenes" enacted in the family's apartment, in Knightsbridge. Alan King, as Philip Logan, her life-long lover and now suitor for Janet's hand, has never played in a better-fitted role, passing with natural ease from the lightly cynical to the tenderly serious, and furnishing, in the latter mood, some of the movingly effective scenes of the evening.

Erma Falk had a comparatively light part as the daughter-in-law, Alice Fraser, but played it with verve; Alan Chambers as her husband, uttered some of the most conventional and also some of the most shockingly unconventional lines of the play, and did it as if it were an everyday occurrence.

In the second most important feminine role of the play, that of Elsie, the divorced James' second wife, now about to become his divorced wife, Noel Cusack gave a fine performance, rarely equalled in the field of sophisticated dramatic art on the local stage.

B.C. ASKS LOAN FOR PROGRAMME OF WORK UNDER OWN CONTROL

Continued from Page 1

cost, British Columbia is considering a provincial programme of works of a diversified nature, not excluding roads and buildings. Negotiations are being carried on now looking to a Federal loan to the Province for this purpose, at a low rate of interest. British Columbia has asked for the loan of a definite sum, the amount of which cannot be revealed at present, Premier Pattullo said in reply to further questions at a press audience yesterday.

B.C. WILL WAIT

On the question of refunding its debt, the Province cannot look for help to the Dominion at present. The Dominion, the Premier intimated, has a refunding programme of its own in connection with maturities in 1937. On this score, British Columbia will "wait and see." Meanwhile the Province is meeting all its obligations, the Premier concluded.

Though a distinction is being made between the proposed new works programes and relief works of the past, the Province is not without prior experience with work projects in alleviation of unemployment.

PREVIOUS PROGRAMMES

Under the Federal Relief Act, 1930, with Federal assistance, the Province and the municipalities spent $3,440,765 between October, 1930, and May 31, 1931, to give employment to 73,199 individuals. This was exclusive of materials, with trifling exceptions, and exclusive also of direct relief.

Under the Federal Relief Act, 1931, the same agencies spent $5,999,970 between August 19, 1931, and April 30, 1932, in providing employment for 91,526 individuals. This included labor and materials, but was exclusive of direct relief.

In the present instance, it is believed the Province is relying on Federal works at Federal cost to lessen relief rolls of the Province, in conjunction with which Provincial works at Provincial cost will be counted on to still further absorb those now in receipt of direct relief.

The third point in the general programme is the expectation of a material pick-up in industry and a normal return of men to their accustomed employment in lumber, mines, fisheries, agriculture and associated callings.

PARIS STYLES

By MARY KNIGHT
(United Press Staff Correspondent)

PARIS (UP).—Even ill-mannered people can wear well-mannered clothes and fool most of the people most of the time, but be sure their sins will find them out.

More and more of Vera Borea's clients delight in the bloused backline effects, believing this to be truly kind to the silhouette of the hips and back. A very well-mannered coat in her collection is in bright marine blue "Tafila," with cravat and wide revers of mink. The skins of the revers are worked into a perfect arrow design. The warm tones of this particular shade of blue made a combination which is flattering and young. The bloused line appears in another favorite—a one-piece frock in beige "Kassai" from Lesur, a thin woolen, quite open as to weave. Two straps are attached to the shoulders with large leather buttons. These fall softly over the back of the waistline to give a new and animated silhouette.

A square beach bag made in sections of geranium, navy and yellow pique (to match one of the paneled beach skirts) has been the choice of our "best people" here going southward. It is spacious and yet not bulky, and takes care of every possible beach need.

TODAY'S FASHION TIP

Well-mannered clothes are favoring the backward blouse for frocks and coats to lend a kindly silhouette to the hips.

A NEW ONE!

In all the world there are no people so unreckoning, so prodigal, so almost too stupidly generous as the Aberdonians.—Rev. A. J. Gossip, of Glasgow.

"My wife is very irritable; the least thing sets her off."

"You're lucky at that, mine's a self-starter."

IS OPTIMISTIC ABOUT FUTURE

Increased Package Business Noted by F. J. Warren of Canada Steamship Line

Frank J. Warren, general freight agent for the Canada Steamship Lines, who came North by the Ruth Alexander after spending a month in California, was highly optimistic over prospects for the coming season when interviewed at the Empress Hotel yesterday.

He stated that he was hurrying back East to attend a conference of Canada Steamship Line officials at Montreal on February 19, when business pertaining to the company's extensive operations would be lined up for the year.

"In spite of reduced movement of grain, our business last year showed an improvement over the year before, because of the greatly increased Western package freight," said Mr. Warren, "we transport everything from ice cream to pig iron over our lines, and we are looking for a further increase during the coming year."

Earth's Tremors Alarm Albanians

DURAZZO, Albania, Feb. 6 (AP). Earth shocks which have been intermittently continuing since last Sunday have alarmed the countryside here. Ten buildings collapsed in nearby villages, injuring three persons.

Tonight, inhabitants of Durazzo deserted their dwellings for comparative safety in the open.

"I'd a tussle with the dentist."
Said that joker, Harry Law,
"I'd tussle with the dentist,
But it ended in a draw."

WHOOPING COUGH!

CROUP!

VAPORS RELIEVE DURING SLEEP

RELIEF AT ONCE! That is Vapo-Cresolene's magic effect! Checks paroxysms and vomiting. Permits restful sleep. Antiseptic—halts infection. Used with great success for over 53 years in treating Whooping Cough, Bronchial Asthma, Coughs and Colds, Spasmodic Croup, Bronchitis. Disinfects the room and prevents spread of infection. Full directions with package. At all drug stores.

Vapo-Cresolene.
RELIEVES WHILE YOU SLEEP

Send for Booklet No. 20. Vapo-Cresolene Co., Miles Bldg., Montreal.

ALL-BRITISH FEATURE AT THE CAPITOL
LIFE OF H.R.H. PRINCE OF WALES
and
BRITISH AUSTIN
Model 7
ON DISPLAY IN THEATRE FOYER

THOS. PLIMLEY LTD.
Local Distributors
1010 Yates Street

General Electric

WASHING MACHINE $84.50

Undoubtedly the Finest Washer Made

Jameson's Electrical, Ltd.
Successors to
Hawkins & Hayward, Ltd.
Cor. Douglas and View Streets
Phone E 1171

Studebaker's low prices are the *talk of Canada!*

$925 AND UP, AT THE FACTORY

FROM THE SPEEDWAY COMES THEIR STAMINA

FROM THE SKYWAY COMES THEIR STYLE

TAKE a look at them! Take a drive in them! The Canadian motoring public has seen nothing to compare with them! They're the finest automobiles that ever carried the famous Studebaker nameplate. And their low prices are the sensation of the year.

Impressively long and roomy—marvelously comfortable—superbly fitted and upholstered, these startling new Studebakers are dramatically streamlined in the manner of the most modern transport speedplanes. Their steel-over-steel bodies are not only exceptionally quiet but tremendously rigid and strong.

And into each of these cars, Studebaker has built the greatest comfort and safety feature of the year—Studebaker's own million-dollar development—Quadripoise Suspension which makes front seats ride like rear seats and subdues pitching, jouncing and sidesway.

You have scarcely anything to do but steer these Studebakers. One uncanny "mechanical brain" after another reduces the physical effort and mental strain of your driving to an almost incredible extent.

And they're Canadian cars through and through—built in Canada by Canadian workmen—engineered with an understanding of Canadian driving conditions. See and drive one of these sensationally low priced skyway style Studebakers today.

The Dictator	$ 925
The Commander	1290
The President	1550

Base prices at the factory. Bumpers, tires and special equipment extra.

HERE TODAY—MORE OF THE NEW STUDEBAKER MODELS

JAMESON MOTORS, LTD.
DISTRIBUTORS FOR STUDEBAKER AND PIERCE ARROW FOR VANCOUVER ISLAND
740 to 752 Broughton Street Phone G 1161

Startling NEW STUDEBAKERS

WILL CONSIDER RECEIVERSHIP

Judgment Reserved Regarding Film Producing Company Actions

Affairs of the Commonwealth Producers, Ltd., were before the Supreme Court yesterday when an argument was continued relative to the appointment of an interim receiver in connection with the film-producing company. Mr. Justice H. B. Robertson, after hearing argument of counsel, reserved his decision in order to look into some of the arguments put forward.

P. J. Sinnott, appearing for Michael Heppell and Barrett Webb, in seeking to have a receiver appointed, was met by F. C. Elliott, counsel for the Commonwealth Producers. The latter claimed that if the affairs were allowed to proceed along the lines indicated by those interested in the company there was no reason why the situation could not be cleaned up.

Bankruptcy proceedings are set for argument next week, and it would be advisable to allow matters to stand until that was disposed of.

The proceedings yesterday were marked by repeated contradictions on the part of the opposing counsel to the statements set forth by the other.

Mr. Elliott, in opposing the application of Mr. Sinnott, said there was nothing in the petition to enlighten the court as to what the claims were. There was moreover nothing to show how the claims were made up. The bookkeeper had denied that the amounts suggested by Mr. Sinnott were not the amounts due. He argued that in preparing a claim like this the amounts should be set out in the form of specially endorsed writs.

This was denied by Mr. Sinnott.

CLAIMS SEIZURE

Mr. Sinnott produced an affidavit to the effect that "The Black Robe," the last film produced, had been seized on a judgment of a paint supply company and was now in the possession of a sheriff.

He specified the amounts and the dates with regard to the claims of his two clients represented in the move. These represented over $650.

Mr. Sinnott claimed that the company was hopelessly insolvent, which statement was contradicted by Mr. Elliott, who said there was no authority for such.

Mr. Sinnott said it would take thousands of dollars to put it on its feet, and this was not in sight. At a recent meeting of the shareholders and the creditors it was shown, he said, that the claims were above the resources.

The arrangement, he said, was that the claims were to have been held in abeyance until the film was produced. This was now done, and the claims were overdue.

SAVE YOUR TIME

Piggly Wiggly

By Shopping at Your Neighborhood PIGGLY WIGGLY

These Prices Effective Wednesday and Thursday February 7 and 8

ONLY GOVERNMENT-INSPECTED MEATS SOLD IN PIGGLY WIGGLY STORES

CHOICE BOILING FOWL (3-4 lbs. average)	lb. 20c
SHOULDER LAMB, whole, lb.	15c
RIB LAMB CHOPS, lb.	22c
MINCED LEAN BEEF, lb.	10c
ROUND-BONE STEAK, 2 lbs.	25c
ROLLED PRIME RIBS, lb.	20c

★ ★ COMBINATION SPECIAL ★ ★

3-lb. POT ROAST and 1 large can TOMATOES, both for 45c

PLUM JAM Sundale Pure Fine Quality, 4 lbs.	37c
ROYAL CITY PEAS Sieve 5 (Limit 3) 2's—Per Tin	9c
HEINZ SPAGHETTI PREPARED 2's	2 Tins 25c
CUT GREEN BEANS ROYAL CITY 2's—Tall	2 Tins 25c
BEANS ROYAL CITY ASPARAGUS PACK 2's, Squat—Per Tin	15c
TOMATO JUICE Libby's, 14½ ounces	3 tins 25c
SLICED PINEAPPLE SINGAPORE	2 Tins 15c
APRICOTS ROYAL CITY Squat, 2's—Per Tin	15c
QUAKER ROLLED OATS Large Size Package	15c
PASTRY FLOUR WILD ROSE 7-lb. Bag	25c
SAGO or TAPIOCA FANCY WHITE	2 Lbs. 15c
SUNMAID RAISINS SEEDLESS	2 Pkgs. 25c
SUNSWEET PRUNES TENDERIZED 2-lb. Carton	22c
PRESERVED GINGER 1-lb. Jar	13c
BAKING CHOCOLATE FRY'S ½-lb. Cake	17c
PURE DUTCH COCOA Fine Quality	2 Lbs. 25c
GELATINE COX'S SPARKLING (Limit 2)	2 Pkgs. 25c
AUSTRALIAN RAISINS, SULTANAS	lb. 10c

NABOB TEA, lb. 39c | Braid's Best COFFEE, 1-lb. tin 32c

BUTTER PIGGLY WIGGLY Finest Alberta—Prints	3 Lbs. 90c
SUNSET GOLD Packed in Cartons	3 Lbs. 93c
Sliced BACON Red Label, ½ lb. 13c	lb. 25c

Piggly Wiggly Choicest Fruits Vegetables

APPLES— JONATHAN Nice Eating	6 Lbs. 25c
MACS Nice Eating	6 Lbs. 25c
SPIES Good Cooking	7 Lbs. 25c
GRAPEFRUIT Large Size	6 for 25c
LEMONS SUNKIST Medium Size, Juicy—Doz. 14c	SUNKIST Large 6 for 15c
ORANGES Medium Size Doz. 27c	Large Size Doz. 35c
POTATOES LOCAL BURBANKS 10 Lbs. 17c	SUNRISE 25-lb. Sacks 43c
ONIONS OKANAGAN Good Cooking	3 Lbs. 7c
LETTUCE IMPERIAL Large, Firm Heads—Each	9c

BOVRIL CORNED BEEF Tin	10½c
MEAT or FISH PASTE BRAND'S (All Varieties) Jar	20c
BOVRIL 4-oz. jar 55c	2-oz. jar 31c
WHOLE CLAMS EAGLE 10-oz. Tin	10c
CHICKEN HADDIE BRUNSWICK Tin	12½c
PORK and BEANS CAMPBELL'S, 16-oz. Tin (Limit 5 Tins) Per Tin	5½c

CROSSE & BLACKWELL'S

CHOW CHOW 20-oz. Jar 43c	PREPARED MUSTARD 9-oz. Jar 9c
BRANSTON PICKLE 9-oz. Jar 17c	MARMALADE— Orange, Little Chip 12-oz. Jar 18c
MALT VINEGAR 26-oz. Bottle 21c	

BIRK'S TUNA SOLID WHITE ½'s—Tin	15c
NALLEY'S MAYONNAISE 8-oz. Jar	20c
TAPIOCA SUPERIOR 16-oz. Package	13c
JIF Soap Flakes— Large Size, per pkg.	15c
GILLETT'S LYE Per Tin	14c
POLIFLOR WAX ½-lb. Tin 23c	1-lb. Tin 39c
MATCHES Goodlite, 300's	3 boxes 22c

Jif

STEEL WOOL Small Size—Pkg. 3½c	HEALTH SOAP—Jergen's Lavirix—Large Size (Limit 5 Bars) Bar 5c
SANI-FLUSH Tin 23c	IVORY SOAP Largest Size—Bar 10c
CHLORIDE OF LIME Tin 10c	POLISH—Lemon or Cedar Oil Per Bottle 13c
CALAY SOAP 4 Bars 25c	

DOG or CAT FOOD DR. BALLARD'S	2 Tins 25c
EGGS GRADE A Large 24c	GRADE A Pullets 22c
SMALL'S BREAD WHITE or BROWN	2 for 9c
PLANTATION COFFEE 1's Per lb.	19c
SUNBEAM GLOBES 40 and 60-Watt Each	12½c

Department of Pensions, Provincial and City Relief Orders Gladly Accepted at All PIGGLY WIGGLY STORES

DEBATERS, WIZARD LUNCHEON GUESTS

Harry Blackstone, T. I. Seamon and F. S. Murray Entertain Members of Kiwanis

Mystery and education were combined to advantage at the Kiwanis Club luncheon yesterday in Empress Hotel, when Harry Blackstone, noted magician, and Theodore I. Seamon and Frank S. Murray, Bates College debating team, appeared as guests of the local club.

Mr. Blackstone offered a series of card tricks which completely baffled members of the club. "Now you see it, now you don't" was the theme of his act, and as a climax he dealt himself a seven no trump bridge hand.

Mr. Seamon outlined various aspects of the N.R.A. and expressed the thought that traveling, as he has done across Canada, had given him a clearer conception of Canada and Canadians. He felt that such tours did much to cement relationships between United States and Canada.

BEHIND N.R.A.

In discussing President Roosevelt's National Recovery Act, Mr. Seamon maintained that the American public were behind the chief executive wholeheartedly. This act was part of a programme of national recovery. It had been branded as socialism, facism and even communism, maintained the speaker, but, nevertheless, he thought it would be successful.

The advantages of holding international debates in firmly establishing relationships between nations, were voiced by Mr. Murray. He explained the part that Bates College, Lewiston, Maine, had played in pioneering this undertaking. Twenty-five years ago the first international debate was held with Queen's University, he stated. The following year Queen's paid a return visit to Bates. He advocated application of humor in debating to eliminate the "dryness and formality" to the old time debates. This tended to make the arguments more interesting. "The audience must enter into the discussion," he stated. Open forums and the "court like" debates were popular in American Colleges, he stated.

Little Bedtime Stories

The Hunted Watches the Hunter

By THORNTON W. BURGESS

It was so quiet and peaceful and altogether lovely there in the Green Forest where Lightfoot the Deer lay resting behind a pile of brush near the top of a little hill that it didn't seem possible such a thing as sudden death could be anywhere near. It didn't seem possible that there could be any need for watchfulness. But Lightfoot long ago learned that often danger is nearest when it seems least to be expected. So, though he would have liked very much to take a nap, Lightfoot was too wise to do anything so foolish. He kept his beautiful, great, soft eyes fixed in the direction from which the hunter with the terrible gun would come if he were still following Lightfoot's trail. He kept his great ears gently moving to catch every little sound.

Lightfoot had about decided that the hunter had given up hunting for that day, but he didn't let this keep him from being any the less watchful. It was better to be over-watchful than the least bit careless. By and by, Lightfoot's keen ears caught the sound of the snapping of a little stick in the distance. It was so faint a sound that you or I would have missed it altogether. But Lightfoot heard it and instantly he was doubly alert watching in the direction from which that faint sound had come. After what seemed a long, long time he saw

It was the hunter and across one arm he carried the terrible gun

something moving and a moment later a man came into view. It was the hunter and across one arm he carried the terrible gun.

Lightfoot knew now that this hunter had patience and perseverance and had not yet given up hope of getting near enough to shoot him. The hunter moved forward slowly, setting each foot down with the greatest care so as not to snap a stick or rustle the leaves. He was watching sharply ahead ready to shoot should he catch a glimpse of Lightfoot within range. Right along through the hollow at the foot of the little hill below Lightfoot the hunter passed. He was no longer studying the ground for Lightfoot's tracks because the ground was so hard and dry down there that Lightfoot had left no tracks. He was simply hunting in the direction from which the Merry Little Breezes were blowing because he knew that Lightfoot had gone in that direction, and he also knew that if Lightfoot were still ahead of him his scent could not be carried to Lightfot. He was doing what is called "hunting up wind."

Lightfoot kept perfectly still and watched the hunter disappear among the trees. Then he silently got to his feet, shook himself lightly and noiselessly stole away over the hilltop towards another part of the Green Forest. He felt sure that that hunter would not find him again that day.

Next Story: Lightfoot Visits Paddy the Beaver.

LIKE MAGIC FOR CHEST COLDS, COUGHS

—Says Toronto Mother of "Mecca" and Mustard

Mrs. Golding writes: "Nothing equals Mecca, in poultice form. For coughs and bronchitis, mixed with a little mustard, it works like magic when applied to the chest and back."

If your family is suffering from Colds on Chest, Bronchial Troubles, 'Flu, Grippe, Lumbago, Chills and Aches, use Mecca, with Mustard.

Sold by all druggists— 25c, 35c (tube), 50c and $1.00

"MECCA" OINTMENT

SAYS ERROR IN JUDGE'S CHARGE

Court of Appeal Reserves Decision in Rex vs. White Argued Yesterday

Argument in the appeal on behalf of "Buddy" White, convicted of having unlawfully wounded Alfred Alexander at the race tracks in Vancouver, was concluded in the British Columbia Court of Appeal here yesterday, judgment being reserved. The case is one in which it was set out that the accused, following a quarrel with Alexander the night before, had armed himself with a knife and a stone and proceeded to the race tracks, where the assault was committed. Several wounds were inflicted with the knife. Mr. Justice Murphy had sentenced the accused to fifteen months.

The appeal was taken by Stuart Henderson solely on questions of law. He contended that the trial judge had erred in his charge to the jury. There were three counts upon which the accused had been charged: First, wounding with intent to do grievous bodily harm; second, unlawful wounding, and third, common assault.

SAYS JUDGE ERRED

Mr. Henderson argued that the judge had charged the jury that they could dismiss from their minds the question of intent. The jury had, thereupon, found on the second count, which was unlawful wounding.

According to Mr. Henderson, when the judge admonished the jury that there was no intent, he thereupon took away from the jury any opportunity to convict on the second count, as there could not be an unlawful wounding if there was no unlawful intent on the part of the accused. The jury had wiped out all idea of intent when they eliminated the first count.

COULD BE INFERRED

Carew Martin, for the Crown, pointed out that a man going about with an offensive weapon on him might be inferred to have an unlawful intention without proving it.

Chief Justice Macdonald said he could not see how it could be proved that a man did an unlawful thing unless intent were shown.

Mr. Martin said the accused had pleaded self-defence, which was not believed by the jury. The man was proved guilty, and there was no need of proving intent in connection with it.

This morning, two other criminal appeals will be spoken to, the prisoners having been brought here for the purpose. They are the cases of Rex vs. Jones and Rex vs. Kerr.

FIND BONES OF MISSING HUNTER

Identified as Those of Benny Sands, Nanaimo Man, Lost Two Years Ago

NANAIMO, B.C., Feb. 6 (CP).—The remains of Benny Sands, twenty-five-year-old Nanaimo man, missing for two years, were found today in a creek bed close to the Island Highway at Nanoose, fifteen miles north of Nanaimo.

Provincial police investigating the case were able to prove identification by some of the wearing apparel and a 1931 gun licence case belonging to Sands.

The skeleton was discovered by William McNeil and Sergt. J. Russell, of the provincial police, and Game Warden F. Greenfield left immediately to carry out a thorough investigation.

Half Century Mark Is Reached

JESSE EVANS

Of 710 Fort Street, has been receiving congratulations from many of his friends on his fiftieth birthday. Mr. Evans came to this city from Wrexham, Devonshire, thirty years ago, when Government Street was still the most important retail artery in the downtown area. He went to Ladysmith, however, for several years, and there became quite prominent in sports circles as a football player about the same time that Alderman James Adam was active in this sport. Mr. Evans is the possessor of a rich, clear tenor voice, and his talent always has been in demand. At one time he was an active member of the Welsh Society. Among fraternal organisations, he still retains his membership in the St. John's Masonic Lodge of Ladysmith, and the Elks. He has been a member of both organisations for more than twenty-five years.

CORPORATION IS IN FINE SHAPE

Huron and Erie Mortgage Organization Statement Shows Position Sound

The seventieth annual statement of the Huron & Erie Mortgage Corporation was released yesterday. A strong liquid position is shown, being equal to more than 50 per cent of deposits. Profits of $475,701 for 1933 made a creditable showing, and upon adding $90,335.07 brought forward from the previous year, $566,036.44 was available for distribution. Dividends paid totaled $325,000, and were earned by a comfortable margin. Appropriations for taxes amounted to $66,366.89, while the increased amount of $56,000 was written off the corporation's office premises account; $118,669.55 was carried forward into 1934 as undivided profits, being an increase over the prevous year of $28,334.48 in this account. Real estate held for sale shows a modest increase from $304,444.40 in 1932 to $422,310.85. Reduction from $37,159,714.06 to $36,365,989.32 in mortgage loans reflects present day inactivity in loaning throughout the country. Cash on hand and in banks combined with the holdings of bonds total $4,498,648, resulting in a liquid position of over 50 per cent of savings deposits.

The only stock owned by the Huron & Erie is its investment of $1,561,780 in the capital stock of its subsidiary—the Canada Trust Company—representing over 97 per cent of that company's capital. The value of this stock on the basis of the reserve of the Canada Trust Company is now $1,806,340.

ASSETS INCREASE

The Canada Trust Company's statement for 1933, as well as that of the parent company, is understood to show a highly satisfactory position. Expansion has taken place in all departments of the Canada Trust Company, gross assets having increased from $30,127,973.92 in 1932 to $31,813,101.18 at the end of 1933. A substantial increase in the holdings of cash and liquid securities is also revealed.

Issues of Huron & Erie debentures—Canadian and sterling—have increased from $29,113,083 to $29,170,595. Sterling debenture stock remains at approximately the same figure as in 1932, and savings deposits now totaling $8,958,935 are slightly lower than a year ago.

The seventieth annual general meeting of the shareholders will be held at the corporation's head office in London, Ontario, on Wednesday, February 14.

Answers Charges Raised by Heenan

TORONTO, Feb. 6 (CP).—Allegations by Hon. Peter Heenan, M.P., former Liberal Minister of Labor at Ottawa, to the effect the Ontario Government was conducting slave camps and paying relief workers as little as twenty-six cents a month, were answered today by Premier George S. Henry.

Mr. Henry stated that the relief camp workers got $10 a month and board. Out of this they were permitted to purchase from a van at the camps clothing, tobacco and supplies. He said some men spent nearly all their money in this way.

FIRE CAUSES $50 DAMAGE TO HOME

Fire, resulting from a spark igniting the shingles on a roof, caused damage, last night, estimated at $50, at 1051 View Street, residence of Norman P. Macdonald. Apparatus from No. 1 Fire Hall responded to the alarm and extinguished the blaze.

PILES DROVE HIM CRAZY!

WINS RELIEF --- WANTS ALL TO KNOW RECIPE

Only pile sufferers know the stabbing pains and social shame he went through day and night. As a last resort he tried a Doctor's Prescription, called China-Roid, which saved him from further torture and perhaps the operating table. Right away itching and pain stopped and in a couple of weeks piles had almost completely shrunk away. Now he runs up and down stairs, bends over and sits down without pain. Everyone should know this merciful relief. China-Roid is inexpensive and can be had here at all drug stores. Money-back guarantee. (Advt.)

BATES' TEAM WINS DEBATE

Decision Given by Judges Within Few Minutes of Hearing Rebuttal

It took the judges but a few minutes to return a unanimous decision in favor of the negative in a debate in the Chamber of Commerce, last night, on the question: "Resolved, that this house deplores the spirit of economic nationalism." The negative was argued by the visiting team from Bates College, Lewiston, Maine, and consisted of Frank S. Murray and Theodore I. Seamon. Trustee P. E. George and Stephen B. Lloyd took the affirmative.

Hon. G. M. Weir, Minister of Education, who presided as chairman, introduced the debaters, and explained that the visitors had toured Canada from Halifax to Victoria under the auspices of the National Federation of Canadian University Students, and that they were debating here under the auspices of the Victoria Council of Service Clubs. He paid tribute to Bates College as an intellectual centre, and informed the audience that the college had won eighty-five of the debates it had undertaken.

TRIBUTE PAID

B. C. Nicholas, editor of The Times; Dr. S. J. Willis, superintendent of education, and J. B. Clearihue were the judges. Mr. Nicholas announced the decision, and in doing so paid tribute to the gallant manner in which the Victoria team had so ably taken up the challenge of the visiting team.

Trustee George opened the debate, and prefaced his remarks by stating that he and his colleagues chose to argue for the affirmative of the resolution as defined by Sir Arthur Salter. He then read Sir Arthur Salter's definition of the spirit of economic nationalism.

Continuing his argument, he said that in making a study of economics, one was impressed with how much one man was dependent upon another in his daily life. As the study progressed, one found that this also applied to communities, provinces, and in international affairs to nations. Civilization was built upon the laws of economics and the inter-dependence of one nation upon the other. A country could not live within itself, he contended. He touched upon the war and pointed out how unity and co-operation of nations had given the Allies victory; yet when they abandoned unity and co-operation, they entered upon economic nationalism, which led to selfish isolation. The Hawley-Smoot tariff, he claimed, in the United States, had only brought about reprisals in the form of retaliatory tariffs which, in the end, led to war.

CONCEPTION IMPERFECT

Frank S. Murray, taking the negative, said he felt his opponent's conception of the spirit of economic nationalism was a little imperfect. Sir Arthur Salter had objected to economic nationalism because it was sometimes put to an evil use. Thus it was that the spirit was the thing to consider when making an estimate of the value of economic nationalism.

It was a case of setting a house in order; a realization that a nation could not depend for its existence on the unstable basis of foreign trade. Economic nationalism was a turning inward of one's attention to clear up the economic turmoil created by a policy of trading on the wrong basis. The thing was to develop one's own domestic markets, which were not subjected to the whims of nations, and produce to supply these markets only that quantity which the market could absorb. Through internationalism, countries had duplicated, over-produced, and nations had tried to supply markets that did not exist.

By a judicious use of tariffs the nation was made to help itself, and by developing home markets and leaving foreign trade for non-competitive exports, individualism in business and the strive for personal gain was subordinated to the interest of the nation as a whole.

CANADA'S POSITION

Stephen B. Lloyd, in reply, claimed that the success of a country's development lay in the development of its markets abroad. He claimed that Canada could hardly attain fifth position among the trading nations of the world by exporting to herself. This had been achieved only by reaching out into foreign fields. He added that the isolation of economic nationalism was a selfish motive, lacking charity toward others.

Theodore Seamon said that his opponent, while quoting Scripture with reference to charity, had overlooked that those same Scriptures advocated that charity begin at home. His opponent also had overlooked the fact that economic nationalism was not complete isolation, since non-competitive exports were advocated. In conclusion, he said that his opponents argued for support of their cause by appealing to the very thing that they deplored—economic nationalism. They deplore it because, they said, it was not advantageous for Canada.

Mourn Death of Mrs. Mary Riley

Mrs. Mary Riley, aged eighty-four years, passed away here yesterday. She had been a resident of British Columbia for forty-nine years and for many years had been living at the Aged Women's Home. Mrs. Riley was born in Nova Scotia.

She is survived by three brothers, James W., of Vancouver; Thomas L., of Victoria, and Alfred, Butte, Montana, and three sisters, Mrs. Margaret Huggan and Mrs. Laura Hood, of Boston, and Mrs. Thomas Fraser, of New Glasgow, Nova Scotia.

Funeral services will be conducted at McCall Bros.' Funeral Home at 3:30 o'clock tomorrow afternoon, Rev. Daniel Walker officiating. Interment will be made in the family plot in Ross Bay Cemetery.

FUNERAL TODAY

The funeral of James Wilson Young will take place this afternoon, at 3:15 o'clock, at Hayward's B.C. Funeral Chapel, Rev. Canon Chadwick officiating. Interment will be made in Ross Bay Cemetery.

ESTABLISHED 1901

Angus Campbell & Co. Ltd.

1008-10 GOVERNMENT ST.

Half-Day Specials!

FOR THIS MORNING'S SHOPPERS

Smart Figured Silk Crepe Dresses, $5.95 and $7.95

Sizes 16 and 18—Newest Styles

WOMEN'S ALL PURE WOOL VESTS AT 89c

WOMEN'S FANCY SLIP-ON FABRIC GLOVES AT 39c PR.

Full-Fashioned Silk Hosiery at 69c a Pair

LIGHT SERVICE AND CHIFFON GOOD SHADES—BROKEN SIZES

BACK-LACING CORSETS $1.00 SIZES 24 TO 30

CHILDREN'S RIPPLE-CLOTH KIMONOS $1.89 SIZES 8 TO 14 YEARS

Oddments to Clear at $1.49

REGULAR VALUES TO $2.25

CREPE DE CHINE PANTIE SETS

HARVEY RAYON SILK SLIPS

FLANNELETTE NIGHTGOWNS

New Hats for Early Spring Special $1.95 to $3.95

CHOOSE FROM SMART SHAPES IN FELT AND STRAW—ALL HEAD SIZES

Real Estate

VIEW ROYAL—On High Ground, Commanding a Magnificent View of Esquimalt Harbor and the Olympics.

A new, modern, comfortable, stucco bungalow of 5 well arranged rooms. Large living-room with hardwood floors and a splendid open fireplace, with windows overlooking the sea; dining-room; kitchen; 2 bedrooms and bathroom, with first-class plumbing fittings and fixtures; garage in basement; furnace—and one acre of land lending itself to the making of a beautiful rock garden. Price $5,250

COLES, HOWELL & CO., LTD.

638 View Street G 1032

AUTOMOBILE AND FIRE INSURANCE

If You Require a House, Furnished or Unfurnished, Call and See Our Listings

Sgt. C. A. Senior Is Laid at Rest

Funeral services for Sergeant Charles Arthur Senior, who passed away suddenly, Sunday, in the hospital at Work Point Barracks, took place yesterday at 2:30 p.m., with full military honors in St. Paul's Naval and Garrison Church, Esquimalt. Rev. Alan Gardiner officiated, and Rev. F. E. Church read the lesson.

The hymns sung were: "Oh Master, Let Me Walk With Thee," and "Lead, Kindly Light."

Then the remains were conveyed to the Naval and Garrison Cemetery, the casket being borne by a gun carriage in charge of Corporal J. Rowtan. A Union Jack draped the casket, on which rested Sergeant Senior's medals, cap and bandolier.

The pallbearers were: C.Q.M.S. A. Jubb, Sergeant Instructor E. Guest, Staff Sergeant A. R. Hooper, Sergeant H. C. Selburn, Sergeant H. R. Scrace, Acting-Sergeant R. White, Corporal S. Rowtan and Corporal E. Charters, all fellow-members of the R.C.A.S.C.

A firing party from the P.P.C.L.I., in charge of Sergeant S. Pink, discharged three volleys over the grave after interment. The "Last Post" and "Reveille" were sounded by a bugler of the Royal Canadian Navy.

LAID AT REST

The funeral of the late Henry William Read, who passed away at the Royal Jubilee Hospital on February 3, took place yesterday afternoon at 2 o'clock from St. John's Church, Rev. Canon F. A. P. Chadwich officiating. The hymn was "Jesus, Lover of My Soul." The casket was covered with many beautiful flowers. The following acted as pallbearers: Messrs. C. P. Cronk, H. Armstrong, J. L. Jeffery, T. H. Fletcher, William Bones and A. Crowe. The remains were laid at rest in Royal Oak Burial Park.

Take Advantage of Our Special Prices —Now in Effect at All Piggly Stores

PIGGLY WIGGLY (Canadian) Limited

6 STORES TO SERVE YOU

1274 May Street 739 Fort Street

2252 Oak Bay Ave. 1803 Fort Street

301 Menzies St. 1677 Douglas St.

SAN FRANCISCO HOTEL STEWART

DOWN TOWN

On Geary St. near Powell—Close to Principal Stores and Theatres.

MODERATE RATES

Without Bath Beginning $1.50 | With Bath Beginning $2

EXCELLENT MEALS

Breakfast .25, .35, .50—Luncheon .50 (Sun. .65)—Dinner .75 (Sun. .85)

Send for Folder—gives complete Tariff, describes points of interest.

SERVICES TODAY

The funeral of George P. Carter takes place this afternoon, at 2 o'clock, Rev. A. de B. Owen conducting the service. Interment will be in Royal Oak Burial Park.

THE COLONIST IN LONDON

The Colonist may be procured at the International News Stand of Messrs. Selfridge & Co., Oxford Street.

The Daily Colonist

Established 1858

The Colonist Printing and Publishing Company, Limited Liability.

J. L. Tait, Managing-Director

Subscription Rates by Carrier and by Mail in Districts Contiguous to Victoria, Served by Colonist City Carriers:

Yearly	$12.00
Monthly	1.00

All subscription rates payable in advance. Mail subscribers are requested to make all remittances direct to The Daily Colonist.

Subscribers in ordering change of address should be particular to give both old and new address.

Subscription Rates by Mail:

To Canada, Great Britain, the United States and Mexico, except districts as above:

Yearly	$6.00
Half-Yearly	3.00
Quarterly	1.50

Wednesday, February 7, 1934

OVERBURDENING TAXATION

The question of overburdening taxation and the steps necessary to promote conditions that will restore prosperity have a relationship which governments have been slow to discover. The political psychology that, continuing to mortgage the future, will point the road back to normal conditions is a denial of the very causes which brought about the depression. Within a short time the Governments in this country will be submitting their Budgets to the various legislative bodies. If they have any concern for what is in the best interests of the taxpayers as a whole they will pare down expenditures to the limit. They will do so if they have the welfare of the people at heart. They will do so, moreover, if they aim at that desideratum of all governments, namely, balanced budgets.

It is a significant thing, speaking from the Federal standpoint, that the amount of income tax collected is too small to pay the deficits of the Canadian National Railways. Every cent of that tax, and more, is being absorbed in paying for the privilege of having had the ownership of those railways taken over by the Government. That illustration is a striking one of why taxation has increased to the extent it has. Were there state ownership of all the industrial activities of the country the present income tax would be trebled and new taxes would have to be put into effect in many other directions as well as increases in the existing sources of taxation.

The present burden of taxation is weighing down industry. The heavy drains being made for the purposes of the state prevent industrial expansion through the investment of new capital. They prevent, incidentally, an increase in employment. That means that heavy taxation promotes unemployment. This is recognized in the United States in the face of the Rooseveltian plans for recovery. A survey made by Guaranty Trust Company, of New York, says that the money required for the recovery programme "must be borrowed directly or indirectly from the earnings of business," and that "the taxes to pay off the indebtedness eventually must also come, directly or indirectly, out of business profits. Productive enterprises will have to bear heavy tax burdens for many years to come. These burdens, moreover, have been, and will be, increased by the various plans to redistribute income in the interest of wage-earners, farmers and other groups. These plans increase the financial burdens on business concerns and may, if tried too far, defeat their own ends by hindering rather than promoting recovery. For business recovery can come only from adequate business profits."

The Montreal Gazette points out that in almost every instance during 1933 of the taxes levied the percentage of current collections is below that of 1932. This is a plain indication that the taxpayers not only cannot stand any further levies but that they cannot pay those at present imposed. This is especially true in connection with municipalities. It is true, as well, in the Federal and provincial arenas of taxation. Governments can help progress more than in any other way by aiming at taxation reductions. That ought to be the compelling thought in connection with the compilation of any budgets. Deaf ears should be turned to all appeals for new expenditures. The future has been sufficiently mortgaged. There are staggering debts that have to be liquidated without contracting any new ones in the immediate future.

LESS DIPHTHERIA IN B.C.

The decrease of deaths resulting from diphtheria from thirty-eight to three in four years is the gratifying announcement made in the last issue of the bulletin of the British Columbia Board of Health. The record for 1929 was 38, falling next year to 15, in 1931 standing at 18 and then reaching the lowest record in the history of the province, namely, three deaths during the following twelve months. This remarkable result is ascribed to the fact that the use of the diphtheria toxoid on a large scale was begun during 1929, chiefly in the city of Vancouver, where the bulk of the cases had occurred, and has been strenuously advocated not only in that city but in many other centres of population.

During the ten-year period, ending June 30, 1929, there was an average of 495 cases of diphtheria reported annually, the highest point being reached during 1928-29, when 985 cases occurred. The number terminating fatally averaged thirty-two for the ten-year period. By the use of toxoid it is reckoned that the lives of at least twenty-nine persons, mainly little children, have been saved yearly. There has been in addition the prevention of 500 cases of diphtheria, with avoidance of a large amount of physical and mental suffering, and in many cases permanent physical impairment, such as damaged hearts or paralysis. The economic gain to the province is computed to have been $26,000 during the one year, 1932-33.

The best time to immunize is stated to be shortly after the child reaches six months of age, not only because the major number of diphtheria deaths occur in children under five years of age, but also for the reason that there are practically no reactions to the injections at that period. As children are being born in this province at the rate of more than 10,000 annually, immunizing should be persistently and widely carried on in order to still further lessen the rate and reduce the danger of an epidemic.

POLITICAL VERBOSITY

In his speech in the Debate on the Address at Ottawa, Mr. Mackenzie King was on his feet for four hours and a half and uttered 36,000 words. The average length of a novel is about 75,000 words, so that the leader of the Liberals occupied the time of the House about half as long as it would take to read a work of fiction. It was quite an endurance feat, and those who study the speech will realize that in the vast bulk of the sentences uttered, often three and even four words were used where one would have sufficed to explain the meaning of what was intended. The Ottawa Journal says that Buckle put the whole history of civilization into a million words. Mr. King took about one-thirtieth of the number to tell in wandering sentences of the iniquities of Mr. R. B. Bennett, and only those that have been committed since the last session of Parliament.

The process whereby blame and criticism can be extended over four and a half hours of continuous verbosity is one that is captious in the extreme. Even allowing for the multiplication of words, and a seeming utter disregard of the art of condensation, Mr. King obviously spoke mainly for the purpose of talking alone. He must have a vainglorious conceit in the sound of his own voice. In this respect, possibly with the exception of Mr. J. S. Woodsworth, he stands alone in the country. Summed up, everything he said of any value could have been compressed into half a column of type, and by the same token that is about the amount of space given to the effort in many of the newspapers of the country.

The late Lord Rosebery, one of the greatest orators of the last half century, was visiting Ottawa in 1873 and took occasion to visit the House of Commons. Following that visit he wrote in his diary: "Canadian oratory is of extraordinary length. What would the House of Lords say to one whole sitting of a great debate being taken up by two speakers? For seven hours did they deliver themselves, and I who heard them am as well as can be expected. . . . A Canadian gentleman asked me what I thought of the debate. 'Well,' I said, with a sort of sigh, 'the speeches were rather shorter, perhaps.'—'Never mind,' he said briskly, mistaking the cause of my sigh, 'you will have some much longer tomorrow.'"

SEA SERPENT THEORIES

Two solutions of the many sea serpent stories have been offered in recent weeks. One is the deceptions caused by distance. A correspondent describes an experience of having seen, as he thought, at a distance of four to five miles away on a sea shore a stranded boat about the size of a house-side. Upon reaching it he found it was a fish-box about two feet by one foot and one foot deep. It was on the side of a small hill. It was exaggerated by the mirage sometimes seen in distance. Somewhat similar exaggerations occur on the water and often enough over the Straits of Juan de Fuca, and the phenomena can easily be explained by physicists. It is a common thing to interpret incorrectly but in good faith objects seen in the distance.

Another explanation of sea phenomena is based on the exhibit of an eel larva at the Marine Biological Laboratory at Copenhagen. It is preserved in spirits of wine, is just over six feet in length and was fished up off the Cape of Good Hope from such deep water that it was dead on arrival on the surface. The claim is made that if its growth had continued in like proportion to that of other eel larvae it would eventually have reached a total length of from 80 to 100 feet. The larva possesses a narrow dorsal fin along the back, two breast fins and the small anal fins. No eel larva approaching it in size has been found anywhere in the world before. Unless the "sea serpents" represent it at full growth there is no means of knowing what it would look like in that stage.

POET'S HERITAGE

To be a poet is to be tormented
By wordless visions, unresolved desires,
Uncaptured fancies, dreamings half invented,
That tease and burn the mind like quenchless fires.
It is to grope in anguish for a word
To bring warm beauty from a fleeting earth;
To snare a tone half struck, a song half heard,
And suffer all the searing pangs of birth.

It is to feel like passion Beauty's flame,
And like a wound the blotch of ugliness;
To share the world's despair, its joy, its shame,
And be a cry for every dumb distress;
To see immortal lights, proud mysteries,
And hear a music passing symphonies.

—Alan Monk.

Life is too short to waste
In critic peep or cynic bark,
Quarrel or reprimand:
'Twill soon be dark.

—Emerson.

A man of wit would often be much embarrassed without the company of fools.—Rochefoucauld.

The Weather

Meteorological Office, Victoria, B.C., at 8 p.m., February 6, 1934.

SYNOPSIS

The barometer is falling on the Coast, and mild weather continues over this Province.

Fine weather prevails in the Prairie Provinces, with low temperatures in Manitoba.

Juan de Fuca to Estevan—Strong winds or gales, mostly easterly and southerly; unsettled and mild, with rain.

PRECIPITATION AND TEMPERATURES

(For twelve hours ending 5 p.m.)

	Rain	Min.	Max.
Victoria	Trace	42	49
Nanaimo	.05	37	47
Vancouver	--	36	50
Kamloops	--	32	40
Prince George	--	24	44
Estevan Point	.08	36	50
Prince Rupert	--	36	46
Dawson	--	14b	8b
Seattle	.10	46	54
Portland	Trace	44	58
San Francisco	.02	52	62
Spokane	--	34	46
Los Angeles	--	56	66
Penticton	--	28	--
Vernon	--	25	--
Grand Forks	--	22	36
Nelson	--	25	28
Kaslo	--	27	--
Cranbrook	--	13	36
Calgary	--	30	38
Edmonton	--	8	32
Swift Current	--	26	30
Prince Albert	--	4	12
Qu'Appelle	--	16	20
Winnipeg	--	18b	6
Monday—			
Toronto	--	2b	16
Ottawa	--	26b	4
Montreal	--	12b	4b
Saint John	--	12b	4
Halifax	--	0	12

TUESDAY

Maximum	49
Minimum	42
Average	46
Minimum on the grass	38

Weather, cloudy; rainfall, trace; sunshine, 3 hours.

5:00 P.M. WEATHER REPORTS

Victoria—Barometer, 29.90; wind, N., 8 miles; cloudy.

Vancouver—Barometer, 29.92; calm; cloudy.

Kamloops—Barometer, 30.14; wind, E., 4 miles; cloudy.

Prince George—Barometer, 29.94; calm; fair.

Prince Rupert—Barometer, 29.68; wind, E., 16 miles; cloudy.

Estevan Point—Barometer, 29.76; wind, SE., 24 miles; raining.

Tatoosh—Barometer, 29.82; wind, E., 24 miles; raining.

Portland—Barometer, 29.92; wind, E., 6 miles; cloudy.

Seattle—Barometer, 29.82; wind, NW., 4 miles; cloudy.

San Francisco—Barometer, 30.10; wind, S., 8 miles; fair.

Note and Comment

By R. B. D.

How oft the sight of means to do ill deeds
Makes ill deeds done.

—Shakespeare.

The glamorous East has been the birthplace of many new movements, one of them angelic and some of them diabolic. In the matter of movements the mysterious East has been especially fecund. The Christian religion was born in the Far East; Bolshevism in the comparatively Near East. Some of the movements which have had their birthplace in the East remind us of the fable of the Persian fisherman who caught a bottle in his nets, and in a moment of curiosity pulled the cork out of the vessel and released a force he could not control. But the Eastern fisherman was more astute or more resourceful than some of the leaders of modern times. By strategem he persuaded the vapor which had formed itself into a menacing monster to return to the bottle, which he immediately corked up and cast into the depths of the waters.

* * *

The late, and probably the last, Kaiser of Germany released a monster he found out he could not control, and while he saved his own life by flight, he lost his throne, and there are signs that his people are likely to lose their old religion. Bolshevism has abolished all religions in Russia. Nazism in Germany is trying to reorganize the old religion of the Herr Pastors on a new basis, but the forces the Kaiser released appear to have conceptions of a religion more in consonance with the spirit and the ambitions of the Prussian people than the mild and gentle Christian religion.

* * *

The policies of the last of the Hohenzollerns were based upon the principle or the concept that the Good Old German God was a god of war; that the Germans were the chosen people of this god of war, and that it was their manifest destiny to dominate the whole world. The Germans lost the war, but forces are at work which may be uncontrollable—and all the world wonders what the men in control of the destinies of Germany will be up to next. The nations know they cannot bottle up the forces which are moving in Germany. That is why there is so much perturbation throughout the world.

* * *

The new rulers of Germany are talking just as wildly as the Kaiser talked before he gave the word which sent his armies into Belgium as the first act which would lead to conquest of the world. The spirit of applied democracy, like the spirit of revealed religion, has been completely broken in Russia and in Germany. Of course the spirit of applied democracy was never very strong in the Fatherland, and it was always very feeble in Russia. But the people of Germany had a chance to apply and prove the principles of democracy. The people of Russia never had such a chance.

* * *

The evil attached to the failure of democracy in the two countries was that the failure was associated with religion. So when Bolshevism became a dictatorship in Russia religion was abolished, and when Nazism became a dictatorship in Germany it was made to apply not only to the secular affairs of the state, but to the religious convictions or opinions of the citizens. But the benign tenets of the Christian apparently will not fuse with the martial purposes of the dictator Hitler. Neither the rulers of the Lutheran Church nor the prelates of the Catholic Church will consent to the regimentation of their forces, and hence there is conflict between Church and State.

* * *

The Fascist dictatorship of Italy (where aplied democracy also had proved a failure) was content to co-operate with the church in the establishment of a form of government acceptable to practically all the people. There is an element of militancy in the system of Mussolini, but it is not as extreme and uncompromising as the system of Hitler. The Italian people may have been shorn of some of their political liberties, but they have not been deprived of practically all their personal liberties. Hitler has not yet declared that if the church will not bend, it will be broken; but some of his lieutenants have said that if the leaders of the old religion prove obdurate they will re-establish a religion which is even older than the Christian religion; that they will erect altars to the mythological God Thor, who terrorized the ancient Teutons with his thunderbolts, a god after the hearts of a superior race who still dream dreams of driving terror to the hearts of the people of all nations who stand in the way of the legitimate and ordained ambitions of a modern chosen race of supermen.

* * *

The old Germany of the days of the Kaiser was a poisonous thorn in the flesh of Europe when inclined to peace. The new Germany of Hitler is apparently going to provide not only modern Europe, but the world with some uneasy moments when the universal prayer is for peace.

Mihkail Shtchedrin was a famous Russian satirical writer.

"Noblesse Oblige" Was Motto of Sons Of Charles Dickens

By DR. R. G. MacBETH

The French have a wise and inspirational saying in the words, "Noblesse Oblige." This expression, freely translated, signifies that men should feel themselves under a kindly compulsion to be worthy of their family name, and should be anxious to continue the good influence of those from whom they have descended. Occupations and opportunities may be widely different, but amongst rightly constituted men the spirit and the tradition will abide and quality will be transmitted down the line.

Just now we are contemplating the birthday anniversary of Charles Dickens, the famous novelist, essayist and lecturer of England. It is more than three score years since he passed away, but his fame has grown steadily and Dickensian enthusiasts are an ever-increasing host in every English-speaking nation of the world.

Dickens' characters as they move through his books or across the stage still move people to laughter and tears whose deep springs are never far apart. Here and there, because his great heart always bled for those who suffered at the hands of mean or insincere or cruel people, Dickens portrayed such people in so scathing a way that no one wants to be considered as resembling creatures like Pecksniff, Uriah Heep, or others that come to mind.

A SOFTENER OF HEARTS

One of the most comprehensive literary tributes to Charles Dickens that I have ever read appeared in the press in London at the time of the great novelist's death. It was from the pen of an unknown writer who said truly and beautifully—"Charles Dickens has not only pleased us; he has softened the hearts of the whole generation. He made charity fashionable. He awakened pity in the hearts of sixty millions of people. He made a whole generation keep Christmas with acts of helpfulness to the poor. And every barefooted boy and girl in the streets of England and America today fares a little better, gets fewer cuffs and more pudding because Charles Dickens wrote."

This present article will not attempt any detailed mention of Dickens' published works. But this much has been here stated to show what manner of man the great novelist was in himself. And it is by way of preface to a few paragraphs that may indicate how two of his sons of whom we have some knowledge strove to live up to the record and example their father had set before them.

In the days of the Northwest Rebellion in Canada, Francis Dickens, a son of the famous novelist, was an inspector in the Northwest Mounted Police, with his headquarters at an old Hudson's Bay Company post, Fort Pitt, on the north branch of the Saskatchewan River. It was in the country of Big Bear, a well known Cree Indian chief, who had joined the rebels. He had 490 well-armed men under his control. Inspector Dickens had only twenty men at Fort Pitt and five more men at Frog Lake, forty miles away. Frog Lake was the centre of Big Bear's Indian reserve as granted him by the Dominion Government. To assist the Indians, the Government had a farm instructor and interpreter there. All implements for farming were provided by the Government and a grist mill was built on the reserve. There were two priests on the reserve, with a school and a church building. It was a beautiful spot. "Fair as a garden of the Lord" with fertile plans, shady groves and sparkling lakes, as I beheld it in those troubled times a place of natural glory. Those Indians had no reason to be discontented. Big Bear himself had been rather awkward about treaties and about staying on his reservation. But he was not considered vicious. And things were so quiet there, in the opinion of those who occupied the positions above mentioned, that when the rebellion broke out under Riel on the South Saskatchewan, the five police were ordered to Fort Pitt, where there were some families with women and children to protect and also some valuable stores to guard.

INSPECTOR DICKENS

In Big Bear's band, however, there were some bad Indians like Wandering Spirit and others, who had become excited through Riel's runners, who said that the Canadian Government and those who took part with it should be exterminated. So one morning at Frog Lake, taking things in their own hands, the Indians rose up and massacred nine men, including the farm instructor, two priests and others at the church, which was set on fire and burned with some other buildings. Then Big Bear moved with his whole force to Fort Pitt and called on Inspector Dickens to surrender. Dickens had then only twenty-three men, as two constables, Cowan and Loasby, had gone out on a daring ride as scouts. Cowan was killed and Loasby, who now lives in Vancouver, was shot twice, but staggered into the fort with the help of two of his comrades who rushed out to aid him.

But Dickens with his mere handful of men, one very seriously wounded, refused to surrender, and sent word to Big Bear that he would hold the place and protect the women and children as long as there was a man left to hold a rifle. Here there surely flashed out in his son the courage and chivalry of Charles Dickens, the father who had passed on fifteen years before. The inspector of police was facing fearful odds, but he was true to his training. Noblesse oblige, as the French say.

Shortly afterwards, the Hudson's Bay factor, W. J. MacLean, an excellent man, accepted Big Bear's offer of protection and went out with his family to the Indian camp, in order, as MacLean said, to save further bloodshed. MacLean knew Big Bear and the Indians well for years, and the MacLean family was safe and sound amongst them. All these prisoners were released a few days later, after two days of skirmishing with the Indians by our soldiers and police.

After the women and children of the MacLean family had gone out of the fort under promise of protection, there was no reason for Dickens remaining with odds of twenty to one against him. Big Bear got word to him that the Indians, who were out of control, would burn the fort that night by firing blazing arrows soaked in kerosene on to the old wooden buildings with thatched roofs. So that evening, taking their wounded men and their flag with them, Dickens and his men dropped over the bank into a leaky scow and made a perilous trip down the icy river to Battleford, where Lousby, whose blood-soaked clothes had frozen on him during the night, received surgical aid. It was well that Dickens had withdrawn in time, for they otherwise would have been burned to death when the whole fort went up in a terrible blaze with 400 yelling Indians taking all the loot they could, as we discovered when we reached there some days later. We had come from Calgary in forced marches, buried the charred bodies of the victims of the Frog Lake massacre and the body of Cowan near Fort Pitt. Two days later the Indians fled north, scattering as they went, and the prisoners being found across Bold Lake were all freed. Inspector Dickens, highly esteemed by all for his courage and chivalry, retired from the Mounted Police with shattered health and died while with friends in Detroit. He had nobly upheld the honor of the family and the force in which he served.

HIS LAST SON

The last remaining son of Charles Dickens died a few weeks ago at the age of eighty-three. His death resulted from an injury received from a motorcycle on the street in London not far from his home. He was Sir Henry Dickens and was well known and highly esteemed on both sides of the Atlantic. In a letter written to a friend in Michigan a week before his death, Sir Henry paid a unique and beautiful tribute to his own distinguished father, whose character and training had caused the son to perpetuate in every way possible the work of one who was such a devoted and great-hearted lover of mankind. Sir Henry, whose letter is quoted by a correspondent of The Presbyterian, a paper published in Philadelphia, records Sir Henry's striking form of expression as he says, "I'm glad that you liked my article concerning my father. The New York Times has asked me to write another article concerning my father and Christmas. I hope your mother and you will like it, for it concerns my father from a spiritual point of view and shows the Christian feeling which stimulated him in all his work. You will understand the pride I feel in being Charles Dickens' son. It is the great joy of my life."

In this way a loving son regarded his sonship as the great job of his life and seeks to honor his father by revealing the Christian motives which actuated the father's heart in all his literary labors. And one cannot help thinking of the great movements that would flood our country for good if all who claim to be children of God would have the same Christian spirit and seek to reveal the love of their Heavenly Father for the world.

MOONRISE AND MOONSET

FEBRUARY

Time of moonrise and moonset (Pacific standard time), at Victoria, B.C., for the month of February, 1934.

Day	Rises	Sets
1	7.42 p.m.	8.27 a.m.
2	8.51 p.m.	8.42 a.m.
3	10.02 p.m.	8.58 a.m.
4	11.15 p.m.	9.14 a.m.
5		9.33 a.m.
6	0.30 a.m.	9.55 a.m.
7	1.48 a.m.	10.24 a.m.
(Last Quarter on 7th)		
8	3.07 a.m.	11.04 a.m.
9	4.31 a.m.	12.00 p.m.
10	5.23 a.m.	1.10 p.m.
11	6.12 a.m.	2.22 p.m.
12	6.47 a.m.	4.01 p.m.
13	7.15 a.m.	5.28 p.m.
14	7.37 a.m.	6.51 p.m.
(New Moon on 14th)		
15	7.55 a.m.	8.12 p.m.
16	8.12 a.m.	8.30 p.m.
17	8.31 a.m.	10.46 p.m.
18	8.50 a.m.	12.01 a.m.
19	9.13 a.m.	
20	9.41 a.m.	1.13 a.m.
21	10.17 a.m.	2.21 a.m.
(First Quarter on 21st)		
22	11.03 a.m.	3.23 a.m.
23	11.54 a.m.	4.14 a.m.
24	12.58 p.m.	4.96 a.m.
25	2.02 p.m.	5.28 a.m.
26	3.11 p.m.	5.58 a.m.
27	4.21 p.m.	6.16 a.m.
28	5.30 p.m.	6.34 a.m.

The Meteorological Observatory, Gonzales Heights, Victoria, B.C.

SUNRISE AND SUNSET

FEBRUARY

Time of sunrise and sunset (Pacific standard time), at Victoria, B.C., for the month of February, 1934.

Day	Sunrise	Sunset	Day	Sunrise	Sunset
1	7.43	5.11	15	7.21	5.33
2	7.41	5.13	16	7.20	5.35
3	7.40	5.14	17	7.18	5.37
4	7.39	5.16	18	7.16	5.38
5	7.37	5.17	19	7.14	5.40
6	7.36	5.18	20	7.14	5.41
7	7.34	5.20	21	7.11	5.43
8	7.33	5.23	22	7.09	5.44
9	7.31	5.24	23	7.07	5.46
10	7.30	5.25	24	7.06	5.47
11	7.28	5.27	25	7.04	5.48
12	7.27	5.28	26	7.02	5.50
13	7.25	5.30	27	7.00	5.52
14	7.23	5.33	28	6.58	5.53

The Meteorological Observatory, Gonzales Heights, Victoria, B.C.

The general knowledge class had been discussing forms of government. At length the weary teacher propounded the question: "Well, Simpson, what is the difference between a King and a President?"

"Please, sir, a King is the son of his father, but a President isn't."

FIFTY YEARS AGO TODAY

(From The Daily British Colonist of February 7, 1884)

Complimentary Dinner—A complimentary dinner to Nanian, Cotsford and Lee, the boat racing trio, will be held at the Occidental Hotel this evening at 8 o'clock. The following committee are in charge: William McNiffie, William McGirr, J. B. Herrison, T. Jones and J. Longhurst.

Wins Race—The match last night between Fridmore and McCarthy was won by the former. By the terms of the agreement Fridmore was to walk twelve miles, while McCarthy was stated to run the same distance. About 350 persons witnessed the contest. The walking of Fridmore was beyond praise; and almost from the first it was evident that he would win. In the result, Fridmore had walked ten miles while his opponent gave up after slightly over ten miles, and the stakes were awarded the former.

Chilliwack Notes—There was a terrible windstorm at Chilliwack last Sunday. William Campbell, a farmer of the district, was caught in the gale with his horse and team. The wagon and horses were knocked over by the wind and rolled about the road. However, Mr. Campbell escaped serious injury.

B.C. Pioneers—A very interesting meeting of the Pioneer Society was held last evening, and Mrs. Maynard was awarded the contract to photograph all members of the British Columbia group.

ATTENDANTS ON SPEAKER NAMED

Captain D'Arcy Martin, G. L. Asquith and Frederick Westenholme Chosen

As anticipated, Captain D'Arcy Martin, of this city, will be sergeant-at-arms to the Eighteenth Legislature. Announcement of the official appointment was made yesterday by H. G. Perry, speaker-designate and member for Fort George.

Mr. Perry also stated that G. L. Asquith, of North Vancouver, had been selected as deputy sergeant-at-arms, and Frederick Westenholme, of New Westminster, as assistant deputy sergeant-at-arms.

The remainder of the sessional staff was being rapidly filled yesterday, with the selection proceeding of sessional stenographers, pages and ushers.

Letters to the Editor

No letter to the Editor will be inserted except over the proper signature and address of the writer. This rule admits of no exception.

GEMS OF LITERATURE

Sir,—Re your correspondent's letter of Sunday last, perhaps I had better say, that in choosing the description of the Seraphim as my preference in English literature, I do not overlook the other hidden words in the Bible. There is a great deal of beauty in every page of it; and these words—which are in a sense the revealings of God—are not hidden because God seeks to keep them from us, but because we must be brought into a certain condition before we can receive them.

For example, there are the opening lines of the Forty-Sixth Psalm: "God is our refuge and strength, a very present help in trouble."

We may feel no need of refuge in our sunny days, and perhaps we have been indifferent enough never to avail ourselves of it. But in our weakness and fear, and at the point of death we shall need a place of refuge and some place to hide. Then, too, our Lord's words are, in the main, steeped with beauty, love, warmth, shelter, safety, and we shall find all these by doing His bidding. The teachings and sayings of Christ blend in a perfect whole, plus a healthy critic to strengthen our tottering way.

But, on the whole, He spoke for certain conditions.

There are the beatitudes: "Blessed are they that mourn; for they shall be comforted." Those in sorrow may experience the blessedness of Divine comfort. Here the heart must know grief. Another beatitude is: "Blessed are they which do hunger and thirst after righteousness, for they shall be filled," and so on.

But approach Isaiah's Seraphim from a literary angle. Its measure is stupendous, its scope limitless. We'll admit space and time to their due rank as forms of thought; or put them aside and let us ponder realities; and all are but thin disguises from God's effulgent light.

In those few lines, the prophet places the Seraphim as the highest angels, who are very near to God. The Lord of Hosts, "sitting upon a throne, high and lifted up," omnipotent, wisdom in a robe of silence. The silence now is changed into concrete images as each Seraphim covers face and feet, "and with twain he did fly"; each flying around the Throne of God, energetic and expressing charity. And postulating a truth, as one cries unto another and says, Holy, holy, holy is the Lord of Hosts; the whole earth is full of His glory. E. R. ELLIS-TUCKER.

P.O. Box 292, Victoria, B.C., February 5, 1934.

LIQUOR CONTROL

Sir,—The liquor question seems to be one in which the majority of the people want to be able to buy, and the Province says, if the liquor business is to be controlled, it must make all the profit out of it that is possible.

The writer feels that if we are going to sell liquor, why not pass legislation that will be to the best interests of all the people, an act that will only allow beer and loganberry wine, or any other wine that is made out of British Columbia fruit to be sold, and exclude all other brands. Then close up all the bootlegging joints and not let a few remain open.

Today, one can telephone for liquor, and it will be delivered. To handle the liquor business openly and fairly to everyone in the way it should be, I think that a good system would be to allow the breweries to sell beer at a profit, the same applying to the wineries; but have all orders for beer or wine, whether for local consumption or for export, go through the Government liquor warehouse. Then close up all Government beer parlors and not allow any liquor of any kind to be purchased except through the Government. Issue to all stores outside the cities and municipalities a licence to sell beer and wine, the cities and municipalities to collect the licence fees.

The idea of allowing stores to sell liquor from their shelves would allow a system of fair and open sale. There is no reason why a selected few should be allowed to sell.

I believe that we can get along without the importation and consumption of whisky. I think that 90 per cent of the people who consume liquor would be satisfied with beer and wine. Therefore, why not pass legislation along the line I have suggested. This would help the whole of the province, and give employment. I realize the effect of smuggling, but I think it would easily be overcome if the Government offered a bonus to any policeman who caught and secured a conviction against persons smuggling liquor into the province.

By adopting the system of storing liquor in warehouses, I point out that the Government would not have a cent tied up in the purchase, and that stores would pay when they received the beer and wine ordered, and the Government would turn over the money collected to the breweries and wineries.

If it is impossible to shut out the whisky business, then let the Government sell whisky to the few people that must have it, but be fair and let the beer and wine business be handled as above stated. And for the love of humanity, never open up public drinking parlors.

JAMES A. GRIFFITH.

613 View Street, Victoria, B.C., February 6, 1934.

A DISCLAIMER

Sir,—The George Cross, who was arrested in Victoria for passing worthless cheques is not the George Cross living at 2002 Chambers Street, and is not a relative of the man accused.

(MRS.) C. CROSS.

2002 Chambers Street, Victoria, B.C., February 6, 1934.

Tides at Victoria

FEBRUARY

Time of tides (Pacific standard time), at Victoria, B.C., for the month of February, 1934.

Date	Time	H't	Time	H't	Time	H't	Time	H't
	H. M.	Ft.	H. M.	Ft.	H. M.	Ft.	H. M.	Ft.
1 ..	8.10	8.2	10.30	7.4	14.10	8.2	23.19	2.7
2 ..	8.30	8.3	11.06	8.8	15.08	7.7	22.48	3.5
3 ..	8.30	8.2	11.58	6.3	16.08	7.1	23.10	4.3
4 ..	8.40	8.3	12.50	5.1	17.20	6.6	23.36	5.3
5 ..	8.49	8.6	13.50	4.7	18.55	6.1	23.20	6.8
6 ..	8.55	8.8	14.49	3.8				
7 ..	7.09	8.2	15.48	2.8				
8 ..	7.31	9.7	18.48	2.2				
9 ..	8.18	8.8	17.44	1.7				
10 ..	8.20	8.8	18.35	1.1				
11 ..	10.30	8.8	19.20	0.6				
12 ..	5.10	8.8	6.50	6.4	11.27	9.7	20.05	1.0
13 ..	4.42	8.3	8.05	7.7	12.40	8.4	20.45	1.5
14 ..	4.45	8.2	8.01	8.8	13.41	8.7	21.26	2.1
15 ..	4.55	8.2	8.58	8.1	14.48	8.3	22.03	2.1
16 —	5.10	8.1	10.50	5.3	18.00	7.4	22.40	4.8
17 ..	5.38	8.4	11.48	4.7	17.30	8.8	23.10	5.1
18 ..	5.49	8.5	13.48	4.1	18.55	8.8	23.32	6.1
19 ..	6.10	8.6	13.50	3.8				
20 ..	6.30	8.8	14.30	3.4				
21 ..	6.48	8.8	15.51	3.0				
22 ..	8.51	8.7	18.50	2.8				
23 ..	4.30	8.8	17.45	2.7				
24 ..	4.35	8.8	18.30	2.5				
25 ..	4.41	8.7	5.20	8.2	10.07	8.3	19.10	2.4
26 ..	4.45	8.4	6.30	7.8	11.14	8.1	19.48	2.3
27 ..	4.38	8.2	8.30	7.4	12.10	8.1	20.19	2.8
28 ..	4.39	7.8	8.50	6.9	13.01	9.0	20.48	2.7

The time used is Pacific standard for the 120th Meridian west. It is counted from 0 to 24 hours, from midnight to midnight. The figures for height serve to distinguish high water from low water. Where blanks occur in the table, the tide rises or falls continuously during two successive tidal periods without turning.

The height is in feet and tenths of a foot, measured from the average level of low water.

To find the depth of water on the sill of the Esquimalt drydock, add 18.8 feet to the height of high water as above given.

To find the depth of water on the sill of the Bonshaw drydock, add 20 feet to the height of high water as above given.

Ford
The English FORD $850
The kind of car that you have always wanted. Low in first cost, comfortable size and 40 miles per gallon, or better. Demonstrating every day.
National Motor Co., Ltd.
819 YATES ST.

True-to-Nature PLATES
Natural-looking teeth, perfect flesh-tint gums and plates are built up to fill those sunken hollows caused by the removal of natural teeth. Lowest possible prices.
DR. COULTAS
1309 Douglas St. (Ground Floor)

Cranleigh House School
FOR BOYS
From Beginners to Matriculation
Kindergarten in Connection
C. V. MILTON, A.C.P.
Cadboro Bay Road Empire 8214

LITCHFIELD'S, LIMITED
SEE OUR VALENTINES—LATEST DESIGNS
1109 Government St. Phone E9513

SELLING OUT ASH BROS.' STOCK
Chilliwack, B.C.
General Drygoods, Clothing, Boots and Shoes
"THE WAREHOUSE"
LIQUIDATORS OF BANKRUPT STOCKS

You Break 'em —We Fix 'em
Any and all kinds of furniture made as good as new again at reasonable cost. Estimates free.
The Red Cross Workshop
584-6 Johnson St. Phone E 3513

Symphony Orchestra Is Advocated as Big Community Asset

Allard de Ridder, Conductor of Visiting Ensemble Heard Here on Monday Night, Addresses Big Meeting of Women's Canadian Club

VICTORIA is known all over the world for its wonderful climate, its beautiful scenic setting, its astrophysical and meteorological observatories, and its sea serpent. Allard de Ridder, conductor of the Vancouver Symphony Orchestra that played to an enthusiastic audience at the Royal Victoria Theatre on Monday evening, now suggests that the city could get a splendid advertisement by building up a strong orchestra, or becoming permanently identified with a British Columbia orchestra of the kind that he entertains as the ideal outcome of the present organization.

Mr. de Ridder addressed a very large meeting of the Women's Canadian Club yesterday afternoon at the Empress Hotel, his subject being "The Value of a Symphony Orchestra to a Community." The occasion introduced Mrs. de Ridder also, as soloist in an unusually interesting and beautiful group of vocal numbers that included the Bach Aria from Cantata No. 98, for "The Twenty-First Sunday After Trinity" ("Cease to Weep, O Eyes"); No. 57, Christmas festival music, "I Throw Down My Life Lightly"; a lovely Mozart Aria, "L'Amero," from the opera, "Il Re Pastore"; and a composition of her husband's, "Nachtlied," composed in 1928 and dedicated to her. Mrs. de Ridder brought such artistry and musicianship to the singing of these that, although she had just recovered from an attack of laryngitis, she gave the most charming interpretations, revealing also a voice of exquisite light coloratura quality that was quite captivating. Mrs. Philip Malkin, of Vancouver, played her accompaniments in all except the last number, when Mr. Ridder was at the piano. The beauty of the three other selections was greatly supplemented by his violin obligatos.

THREE REASONS

Three major reasons were cited why a symphony orchestra is of value to a community: It attracts first-class musicians to a city, and by that means provides a splendid nucleus of teaching talent; it gives musical entertainment for children and grown-ups alike, of a diverse character suited to a wide variety of taste; and it is one of the best possible advertisements that a city can have.

"See what the Boston Symphony has done for Boston. You cannot talk to a Bostonian for five minutes before he mentions the Boston Symphony. And everybody knows about it," said Mr. de Ridder. New York, Detroit, Minneapolis, Los Angeles and Hollywood were all famous for their symphony orchestras.

BENEFIT ACCORDED

"Even Vancouver has already benefited a little bit from the Vancouver Symphony. People there who did not think the city could support such an organization have been agreeably surprised at the success and popularity of the experiment," said the speaker, who announced that the orchestra would be "on the air" from 6 to 7 on Thursday evening, and urged Victoria to "listen in" and take a share in the spreading of the gospel of "good music."

"We do like British Columbia to feel that it has a British Columbia organization, and our objective is a British Columbia symphony orchestra which will be just as well known in Victoria as Vancouver," he continued, later supplementing this by expressing the hope that eventually the two cities' musicians would combine and develop an ensemble that would travel about the province giving some of the smaller cities the advantages of hearing music in this form. There should be no question of inter-city jealousies in art. The concert at the Royal Victoria Theatre on Monday night had demonstrated what could be done by combining forces. Here, in the one number, Victoria strings had supplemented the Vancouver strings; in another, Victoria bandsmen had helped. The next step would be to organize woodwinds here and hold regular practices under the direction of local leaders in preparation for programmes in which every number would be a combination of Vancouver and Victoria instruments.

MEETING DEFICIT

Mr. de Ridder discussed the problem of financing an orchestra. No city was able to support an orchestra from the box office receipts alone. This meant that generous patrons must come to the rescue. In the Old World, the symphony orchestras were largely municipal the members being engaged for a lifetime, and receiving their pay from the city or the government for services, which very often implied services at the municipal opera houses also. Even there, however, there is a deficit, although it is smaller than experienced here. Hardly any cities on this continent employed orchestras regularly, and therefore, unless subsidized by municipal, state, or private funds would go out of business. To have a first-class symphony there must be first-class musicians, men whose profession is music. To employ such means a considerable expenditure of money, as in addition to paying the seventy or eighty musicians for the night of the performance they must be paid for time spent at rehearsals.

MEETING EXPENSES

An audience of 2,000 could not, at fifty cents and a dollar a seat, cover the expenses entailed in such outlay as represented in the wages of the orchestra, advertising, travelling expenses, etc., even if the house were "sold out." Only the realization by the public-spirited people of means in a community of the advantages of good music made the financing of an orchestra possible.

The speaker also expatiated on the advantages to the community of drawing, through its symphony orchestra, first-class musicians who would form a community of good players and teachers, who would tend to raise the whole standard of musical art, and would, at the same time, make available string quartettes and other ensembles that could be drawn upon by the community as required. An orchestra would also be an inspiration to the young to play some instrument rather than always being a "listener in" on radio or gramaphone.

GERMANY'S PLANS FOR INCLUSION OF AUSTRIA IN REICH COMPLETED

Continued from Page 1

The German intention of bringing Austria under Nazi rule, thus making Austrian independence a meaningless fiction and Anschluss a practical reality, whatever outward form an Austrian Nazi Government might take, is now beyond question. To anyone familiar with the Nazi argument, it was admitted by implication in Chancellor Hitler's Reichstag speech and it is virtually avowed in the German answer to Austria's latest complaint.

QUESTION OF TIME

All that seems to be left in question is how soon Germany intends to begin the meal she has prepared for herself. Outsiders have already been warned away.

According to the best information obtainable on both sides of the border, action has been held up by a disagreement in higher Nazi circles as to the best means of taking over Austria—that being, in plain fact, about what is intended.

Chancellor Hitler and Dr. Alfred Rosenberg, the head of the Nazi Foreign Political Bureau, are believed to favor leaving the job to the Austrians, who have been converted to Nazi-ism by helping them to force some sort of election and trusting to terrorism and bribery to bring about the desired result.

General Goering, Premier of Prussia; Colonel Roehm, chief of staff of the Storm troops, and Theodore Habicht, so-called Inspector of Austria, with a more militant spirit, are demanding direct action through the "Austrian Legion," now recruited to 8,000 to 10,000 men, drilled under officers of the German general staff and encamped within striking distance of the Austrian border.

The probability is that unless the Hitler-Rosenberg idea soon shows indications of fruition, the more direct method will be attempted in some form. It should be comparatively easy to demonstrate that the Austrian exiles got out of hand and acted on their own account.

1930 Ford Coupe, $245.00

JONES BROS. SERVICE STATION, LTD.
Corner Yates and Quadra Phone E 4021

HAVE you received your sample of Lishus, Bekus Puddy and Kofy-Sub? If so be sure to read my message entitled "I am 76" appearing in this paper February 9.

Betty Lawson M.D.

Fourteen Saved as Yacht Abandoned

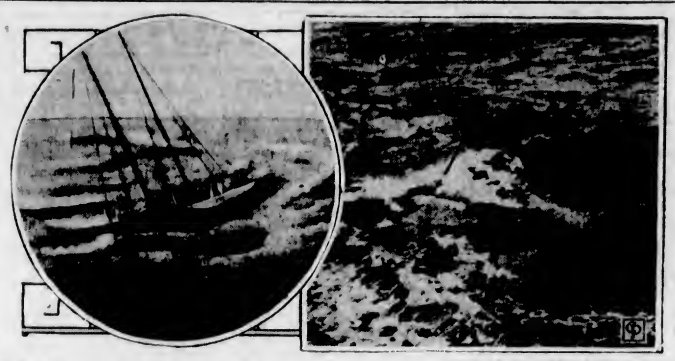

THE first pictures to be received of the rescue of the eleven men and three women from the foundering eighty-foot pleasure yacht Alamyth, off Barnegat Light, New Jersey. The picture at right, made from the rescuing tanker Gulfland, shows the lifeboat from the Gulfland returning to the rescue ship, laden with the rescued members of the Alamyth's passengers and crew. The rescued people were then transferred to a coast guard boat and returned to New York. Left shows the fast-foundering yacht which was left to the mercy of the Atlantic. The Gulfland returned to Port Arthur, Texas, from where these pictures were rushed.

Gladys Glad On Beauty

Nail polishes, it seems to me, are becoming more and more vivid and bizarre all the time. The latest thing in nails now is to have a tiny picture, cameo or some like decoration on each finger nail. And over in Paris the smartest women are wearing false nails of bright metal that fit over each finger nail.

These nail decorations certainly attract considerable attention to the finger tips. For that reason, any girl who wishes to go in for fanciful nail decorations must be mighty careful that she keeps her nails always carefully manicured and in perfect condition. And what's more, she's got to keep her hands also in perfect condition. For the hands also come in for their share of attention, when vivid and bizarre nail make-up is employed.

Most women are wise enough to lubricate their hands sufficiently with a good cream or hand lotion, in order to keep them soft and smooth. But bleaching is something else again. Probably all women would like to possess those "pale hands, pink-tipped" that are praised so highly in that famous Indian love lyric. But a good many females continually neglect to give their hands proper bleaching treatments. And as a result, their poor paddies grow dark and discolored.

Sometimes it is merely through forgetfulness that girls neglect to give their hands the bleaching treatments required to keep them a dainty white hue. But I've found a remedy for that. I'm glad to say. And said remedy is nothing more than a soap that not only cleanses the skin excellently, but bleaches it as well.

To make this bleaching soap, place a full wineglass of eau de Cologne and one of fresh, strained lemon juice in a small pan. Add to this a pound of white castile soap that has been scraped into fine shavings. Then mix the ingredients over a slow heat until all the soap has been dissolved. When the soap is all in liquid form, pour the mixture into a mould of some sort and allow it to harden. And whenever your paddies need cleansing, use this soap. You'll find that it will not only cleanse your hands well, but will at the same time help to keep them the lily-white hue that poets and songsters have always raved about.

BONERS

are actual humorous tid-bits found in examination papers, essays, etc., by teachers.

It is important for health to have exercises in school. In the morning, if the first period is gymnastics, the pupils would not be sleepy in the preceding periods.

• • •

Milk, when mixed with water, goes a long way.

• • •

Milk is far better than any of the modern cocktails, which, sad to say, a great part of the present generation have as their daily cooler.

• • •

Girls kill the breath by wearing tight corsets which squeeze their diagrams. Diagrams are delicate things and girls are fools to squeeze them just to look thin.

• • •

A sedative is found in bottles like whisky and champagne.

Becket put on a camel-air shirt and his life at once became dangerous

• • •

A miracle is something that mother doesn't understand.

• • •

Unleavened bread is bread made without any ingredients.

• • •

The Hegira is a title of the Emperor of China and means Lord of Yellow Clay.

• • •

The American War was started because people would send their parcels through the post without stamps.

AIR SLEIGH TRAVELS WITH SOME SPEED

SAULT STE MARIE, Ont., Feb. 6 (CP).—Three Sault boys have constructed an "air sleigh" which they claim can travel forty-five miles an hour. The boys are Sidney Allen, Hector and Orville Ray. An automobile engine and an airplane propeller provide the power for the craft. The wide runners permit the machine to operate in deep snow.

WINS CONFIDENCE VOTE

MADRID, Feb. 6 (AP).—A unanimous vote of confidence was given Premier Lerroux by the Spanish Cabinet today after a thorough discussion of a tense political situation.

FIVE-YEAR PLAN APPROVED

MOSCOW, Feb. 6 (AP).—Formal approval of the second five-year plan was given today by the eighteenth All-Union Congress of the Communist Party.

A Pennsylvania woman who has just reached the age of 100 years has smoked the same clay pipe for twenty years. When interviewed, she said she still liked to be much in the open air. Her family, no doubt, are glad of it.

Jake Flowers Sold To Buffalo Club

NEW YORK, Feb. 6 (AP).—Today, Brooklyn announced the sale of Jake Flowers, utility infielder, to the Buffalo club of the International League. It was a cash deal.

WILL RESUME RELATIONS

BUDAPEST, Feb. 6 (AP).—An agreement for resumption of diplomatic relations between Hungary and Soviet Russia was signed today in Rome, an official announcement said.

DEFERS MOTION AFTER DEBATE

Opposition Objects to Going Into Supply Before Debate on Address

OTTAWA, Feb. 6 (CP).—In deference to a determined objection raised by the official Opposition to a motion to go into supply, Prime Minister R. B. Bennett agreed that the order be not proceeded with at the moment. The point of order raised by Rt. Hon. W. L. Mackenzie King, Opposition leader, precipitated a debate that lasted nearly two hours.

All authorities on parliamentary procedure were quoted by Opposition speakers to support their claim that a motion to go into supply for consideration of the estimates, should not be considered until the debate on the Address in Reply to the Speech from the Throne had been disposed of.

Government spokesmen argued that procedure indicated the motion might be proceeded with immediately after disposition of the address, but did not limit the House in respect to bringing it up earlier.

The particular objection of the Opposition was that the debate address had been subject to an amendment now being debated, which, if carried, would mean the defeat of the Government. While such a motion was outstanding, it was argued that no attempt should be made to vote supply.

ENTERTAINMENT GIVEN PARENTS

Metropolitan Young People's Society Plays Host to Congregation

Metropolitan Young People's Society was at home on Monday evening to parents and members of the congregation. After a few words of welcome by the president, Donald McCain, Alfred Redfern acted as chairman. Carrying out the spirit of the seventy-fifth anniversary of the church, the programme was wholly of old-fashioned numbers, grouped around the theme of an "Old-Time Tea Meeting," and included the following: Piano solo, Elsie Le Gresley; tenor solo, Douglas Titchie; mouth organ solo, Elbert Wood; soprano solo, Miss E. Mutch; piano duet, Miss May Hick and Miss Genevieve Knapp; dramatic reading, Miss Catherine Craig; baritone solo, J. Warr; piano solo, Miss G. Knapp; soprano solo, Miss Enid Church; novelty duet, Misses Rita Keeler and Genevieve Knapp; novelty trio, Mrs. Keeler, Miss Rita Keeler and Miss G. Knapp; vocal duet, Miss Emma Mutch and J. Warr; vocal solo, Jack Church. The programme was arranged by a committee, convened by Miss J. Christopher, Miss G. Knapp and Miss M. Lalty.

FASHION PARADE

Following this was a fashion parade which caused a good deal of fun as quite a number of the young people were dressed in the styles of days gone by. A sing-song of old-time pieces was then enjoyed by young and old alike. The parents and friends joined in a brief, but impressive worship service under the theme "The Challenge of the Cross." All the lights were turned out to give the proper setting for a lighted cross, the service consisting of the hymn, "When I Survey the Wondrous Cross"; Scripture reading, by Elbert Wood; hymn, "Stand Up for Jesus"; poem, "An Untried Path"; hymn, "Jesus Is Calling"; then while Miss K. Knapp played softly, "Abide With Me," the assembly took part in silent prayer.

The serving of refreshments by a committee under the direction of Miss Lillian Stevenson and Miss Ruth Saunders brought the happy evening to a close. Next week the young people are requested to join with the congregation in the grand opening service of the seventy-fifth anniversary services on Monday evening at 8 p.m.

"Several industries benefit as soon as women decide to wear their frocks an inch or two longer," declares a trade paper.

If only they would wear them a month or two longer, husbands would benefit.

ESTABLISHED 1885

Men's Ritchie Oxfords $5.00

MAYNARD'S SHOE STORE
619 Yates Street "Where Most People Trade" Phone G 6514

Wedding Invitations
Expertly Printed or Engraved
CAKE CARDS AND BOXES
Diggon-Hibben, Ltd.

FUNERAL NOTICE

A meeting of Camosun Lodge, No. 80, A.F. & A.M., will be held in the Masonic Temple, Fisgard Street, on Wednesday, February 7, 1934, at 2:45 p.m. sharp, for the purpose of attending the funeral of our late brother, James Wilson Young.

Members of city lodges and sojourning brethren in good standing are requested to attend.

By order of the Worshipful Master.
M. H. TAYLOR, P.M.,
Secretary.

DENTAL PLATES

$10 Fully Guaranteed

Plates Repaired, Sterilized and Polished, $1.00

STOVER DENTAL LABORATORIES
707½ Fort Street Phone G 4811

Fill All Lamp Sockets

Empty lamp sockets give a room a dreary appearance. Fill them with MAZDA lamps and note the improvement. Always keep MAZDA lamps on hand.

B.C. ELECTRIC

BEST FIR
MILLWOOD
Delivered Anywhere — G 1441
$3 CORD 2 CORDS $5.50
BRUCE LOW & CO.

"Several industries benefit as soon as women decide to wear their frocks an inch or two longer," declares a trade paper.

If only they would wear them a month or two longer, husbands would benefit.

"What's happened to Ethel? Have you noticed her skin?"

Ethel knows only too well that she has lost the fresh, youthful complexion which used to make people say: "Isn't she lovely!" Neither beauty specialists nor new creams and powders do any good. "What can be wrong," she wonders. Ethel would be quite indignant if anyone should suggest constipation as the cause of her trouble. Many persons suffer from incomplete elimination without knowing it. Poisons from waste-clogged intestines seep into the blood stream and are carried to every part of the body. Illness is bound to result; the complexion suffers first.

Outside care and cosmetics won't do; you must get at the root of the trouble. Inner cleanliness is what counts. But, drastic purgatives and harsh mineral salts are both unsatisfactory and dangerous. Eno's 'Fruit Salt' has been known for over 60 years as the sure, safe, non-habit-forming corrective. Morning, noon, or night—anytime—toss a spoonful of Eno into a glass of water and in a twinkling you have a sparkling, effervescent, cleansing drink. No medicine-taste, no griping after-effect.

Eno clears the intestines, sweetens the stomach, energizes the whole inner system and makes you feel good all over. Eno brightens the eyes and gives you the rosy complexion of health as no outer application could. Give Eno a chance to keep your body well and your skin lovely. Take the first refreshing, helpful drink tonight. Telephone your druggist now.

Eno has been known throughout the world for over 60 years
It has been imitated but never equalled. Resolutely refuse substitutes.
Sales Representatives for North America: HAROLD F. RITCHIE & CO., LTD., 10-18 McCaul St., Toronto

1-34

Eno's 'Fruit Salt'

C. & B. Tomato Soup

Crosse & Blackwell's Quality Tomato Soup, 3 tins for ....25¢
Per dozen ....$1.00 Case of 4 dozen $3.95

Heather Brand Wholewheat Flour, 24's ....73¢	Robin Hood Rapid Oats With China ....28¢
C. & B. Vinegar (large), ...23¢	Plain ....18¢
Good Feed Wheat, per 100 lbs. $1.65	Pure Maple Syrup 32-oz. tins ....39¢
Clark's Pork and Beans Reg. 3-lb. tins ....14¢	Bulk Dutch Cocoa, 2 lbs. ....25¢
	Wheat Hearts, 5-lb. sacks ....25¢

Choice Quality Alberta Butter (bulk). Cash and Carry, 3 lbs. ....88¢
Fresh Creamery Butter (Bulk). Cash and Carry, 3 lbs. ....91¢

Mild Canadian Cheese, lb. ....17¢	Rib Lamb Chops, lb. ....18¢
Tasty Canadian Cheese, lb. ....21¢	1-lb. Steak, ¼-lb. Kidney for ....15¢
Castle Brand Swiss Gruyere 6 portions to box ....25¢	Minced Beef, 3 lbs. ....25¢
Pure Leaf Lard, 2 lbs. ....25¢	S.P. Cottage Rolls, lb. ....16¢
Bakeasy Shortening, 2 lbs. ....27¢	Cooked Corned Beef ....Per lb. 15c
	Headcheese

GROCETERIA SPECIALS
Jameson's Fresh Coffee, 1-lb. cartons ....35¢
Gold Medal Malt, per tin ....99¢
Argood Mincemeat, 36-oz. jars ....29¢

H. O. KIRKHAM & CO., LTD.
612 Fort Street

You Owe Yourself Protection Through
Fire INSURANCE Automobile
ELSIE B. RICHARDS
Suite 7, Metropolitan Building, Opposite Postoffice
PHONE EMPIRE 7722

$5.00 REWARD

Will be paid for information leading to the conviction of the person or persons removing or destroying the direction sign of BRENTA LODGE, situated on the West Saanich Road, outside the gates of the Astronomical Observatory.

HAROLD SANDALL
R.R. 1 Saanichton
Phone Keating 7M

Special Yardwood Sale
Dryland $2.75 Bone-Dry $4.00
SOOKE LAKE DRYLAND WOOD CO.
E 8344

Stubborn Coughs Ended by Recipe, Mixed at Home

Big Saving! No Cooking! So Easy!

Here is the famous old recipe which millions of housewives have found to be the most dependable means of breaking up stubborn coughs. It takes but a moment to prepare, and costs very little, but it positively has no equal for quick, lasting relief.

From any druggist, get 2½ ounces of Pinex. Pour this into a 16 oz. bottle and fill the bottle with granulated sugar syrup, made with 2 cups of sugar and one cup of water, stirred a few moments until dissolved. No cooking needed—it's so easy! Thus you make 16 ounces of better remedy than you could buy ready-made, and you get four times as much for your money. It never spoils and children love its taste.

This simple mixture soothes and heals the inflamed throat membranes with surprising ease. It loosens the germ-laden phlegm and eases chest soreness in a way that is really astonishing.

Pinex is a highly concentrated compound of Norway Pine, the most reliable healing agent for severe coughs. It is guaranteed to give prompt relief or money refunded.

Garden City

A delightful evening was spent when the C.G.I.T. groups of Wilkinson Road and Garden City churches, united for their annual mother and daughter banquet, which was held in the Garden City Church. Eighty guests sat down to an excellent supper, which the girls, under the direction of Mrs. William Allan, had prepared. The tables were beautiful with vases of pussy willow and daffodils and dainty favors and decorated candy baskets added to their attractive appearance. Following the supper, Miss Muriel Rudd, the toast mistress, proposed the toast to "The King." This was followed by a toast to "The Mothers," proposed by Miss Annie Stewart, to which Mrs. Stacey responded. "C.G.I.T." proposed by Ruth Pringle, was replied to by Mrs. Hoy. "The Church," proposed by Elsie Fryatt, was responded to by Mrs. H. S. Pringle. A sing-song, led by Mrs. Allan, proved enjoyable. This was followed by a programme, which consisted of a solo by Marjorie Ribbans; quartette, May Dickson, Nellie Raynor, Phyllis Fulton and Myra Hodgson; toy symphony, Jean and Catherine Pebernat, Milda and Marie Brown; solo, Gladys Reid, and recitation, Sybil Rodman. Three comic skits were also presented. On behalf of the groups, Mrs. Allan thanked the mothers of the girls, also Mrs. Raynor and Mrs. J. Jones for their invaluable service, as well as the ladies who graciously responded to the toasts. Mr. James, superintendent of the Garden City Sunday school, also spoke in appreciation of the splendid work which Rev. and Mrs. William Allan are doing among the young people. The evening closed with a short devotional period, led by Myra Hodgson and Gertrude Boorman.

Announcements

Before Deciding to take any treatment for the removal of superfluous hair, it is well to consult your doctor, because there are many methods advertised which appear very simple and safe, where as in truth they are very dangerous. Inquire at your library for a book entitled "A Hundred Million Guinea Pigs"; it will be found most interesting. Miss Hanman, 503 Sayward Bldg. Phone G 7642.

There's a lot of satisfaction in knowing that your desires will be carried out when you order from a dependable, established business house, and to know that you will get value received, plus printing that helps. See us. The Colonist, 1211 Broad Street, phone G 5241.

Victoria Musical Arts Tonight, Shrine Auditorium, 8:15. Gwendoline Harper, Edgar Holloway and Jacqueline Rosial, accompanied by Aileen Dumbleton. Public admission, 50c.

New English Wools at the Beehive —Our wools are just a little different. Patons & Baldwin's from 10c an ounce.

Imported Wallpapers — New low prices. Harkness & Son, 919 Pandora Avenue.

H. THOMPSETT IS BRITANNIA HEAD

Elected President of Legion Branch at Annual Meeting —Chairman Named

H. THOMPSETT

H. Thompsett will guide the destinies of the Britannia Branch of the Canadian Legion, B.E.S.L., for the coming year, it was decided by the members of the branch at a well-attended annual meeting held in the clubrooms last night.

Mr. Thompsett was overseas with the 7th Battalion and was wounded at Passchendale in 1917, necessitating his being invalided home in 1918 after leaving hospital. In his inaugural address the new president promised the branch his best support and stated that the interests of the branch would be his foremost thought at all times.

C. F. Dawson and N. G. Wilson were named first and second vice-presidents, respectively, by acclamation, while D. Croston was elected treasurer.

Committee chairmen were named as follows: Finance, P. H. Winn; by-laws, R. Knight; pensions, J. Neary; house, H. Darley; membership, J. Petticrew; ways and means, P. C. Payne; sick, H. C. Clearand; Remembrance Day, D. J. Holmes; W. Duncan was named sergeant-at-arms. Representatives to the district council were Frank Partridge, L. G. Scott and H. Thompsett.

CANADA WHIPS FRANCE, 9 TO 0

Saskatoon Quakers Too Good for Frenchmen in Hockey Championships

MILAN, Italy, Feb. 3 (CP).—Canada defeated France, 9-0, in the first semi-final of the world amateur hockey championships, here today.

Canada's entry, the Saskatoon Quakers, and the United States team were not drawn to play until the semi-final, today's game being the first official appearance of the Canadians in the tournament.

Welsh and Scrafe each scored three goals, Lake caged two and Rogers one.

Great Britain defeated Belgium, 3-0, this afternoon, in the first of the knockout consolation cup series in connection with the world amateur hockey championships here.

The British team and five others, including Belgium, were relegated to the consolation series on the basis of points and goal averages, while four European teams and the Saskatoon Quakers and United States teams continued in the running for the championship.

NORTHWEST VETERAN DIES

WINNIPEG, Feb. 6 (CP).—Amos Williams, seventy-six, veteran of the Northwest Rebellion of 1885 and staff sergeant of the famed 90th Winnipeg Rifles (Little Black Devils), until a few years ago, died here today. Mr. Williams came to Manitoba fifty-seven years ago from Cornwall, England.

Automobile Show Being Arranged At Armories Here

ARRANGEMENTS for the second annual automobile show, to be held at the Armories, February 28 to March 3, are rapidly being completed, according to Aubrey Jones, manager of the exhibition. All available space for automobile display has already been taken, he stated. An interesting section of the show will be that set aside for historical ship models and model airplanes. Great interest has been evinced in this and entries will be open shortly.

EDUCATION NEED IS POINTED OUT

J. W. Gibson Urges Use of Vocational Guidance Officers in Provincial Schools

Purpose in education, and particularly in vocational education, was stressed as a vital need in Canada today by J. W. Gibson, director of correspondence courses in the Department of Education in British Columbia, speaking before the Emmanuel Baptist Young People at Emmanuel Baptist Church, last night.

"There is a best way to educate everybody," said Mr. Gibson, "but we must find that best way, that is, the way which is most suitable to that particular individual's talents or inherent ability. Education in the past has been too haphazard, and I venture to say that the installation of vocational guidance officers in our high schools would do much towards furthering purposeful education and the saving of taxpayers' money in this province."

EDUCATIONAL NEEDS

He was in favor of democracy in education, said Mr. Gibson, and in giving everyone an opportunity to learn, but maintained the real democracy in education involved more than just throwing an education of the same set type at the heads of every boy and girl in the country. "We would be spending our money to better advantage," he said, "if a closer study were made of the suitability of the individuals, and if this were done there would be less misfits to be found in business and industrial fields."

The great variety of needs and the capacity for learning makes it necessary that we should broaden our methods of education, in an endeavor to solve the problems of today, said Mr. Gibson.

"I believe in equal opportunity from the standpoint of the capacity of the individual student to profit by it," he stated, "and I think the fault lies now with our educational system and its inability to meet each different type."

LOSES $200 IN PURSE

While shopping in a downtown store yesterday afternoon, Mrs. A. F. Thomas, of 2194 Oak Bay Avenue, lost her purse containing $200, she reported to city police.

The purse is described as being of brown leather, and contained besides the money, a Nova Scotia Bank book, No. 795.

THEFT OF JEWELRY REPORTED TO POLICE

One diamond ring, four signet rings, three watches, a cigarette lighter, razor and stamps, valued at $176.60, were stolen from a store at 620 View early yesterday morning, according to a report to police by C. C. Weatherill. Detectives Charles Cremer and William Stark are conducting investigations.

SENATOR DANDURAND UNIVERSITY PRESIDENT

MONTREAL, Feb. 6 (CP).—Senator Raoul Dandurand, K.C., former President of the Assembly of the League of Nations, has been named president of the University of Montreal. He succeeds Senator F. L. Beique, who died September 12, 1933.

City and District

Imposes Fine—A fine of $20, or, in default, ten days in jail, was imposed, in the city police court, yesterday, upon F. M. Smith by Magistrate Jay for assaulting a police officer.

Seagull From Washington, D.C.—A seagull was picked up on Piers Island, yesterday, banded by the United States Geological Survey at Washington, D.C., the number being G 99599.

Many Applicants—To date thirty applications have been received for the position of city building inspector, a post which will be vacated at the end of this month if the resignation of James F. Barf, the present incumbent, is accepted by the council.

To Present Resolutions—Several important resolutions are expected to be brought before the regular meeting of the Victoria and District Trades and Labor Council, tonight. The meeting will be the first since the election of officers for the year 1934.

Want Repairs — The industrial committee of the City Council will request the Public Works Department of the Provincial Government to repair the road into the Kapoor Logging Company's holdings, as the road at present is in bad and almost impassable condition.

Common Danger Charges — Charged, in the city police court, yesterday, with driving to the common danger, J. W. Ruggles was fined $20. He was defended by A. D. King. Cecil Rhodes pleaded not guilty to a similar charge. He was convicted and fined $15.

Lumbermen in City—A delegation of timbermen met Hon. A. W. Gray, Minister of Lands, yesterday, in connection with timber licences. R. V. Stewart, of the British Columbia Loggers' Association, introduced the delegation to the minister, including the following: J. K. Macrae, J. O. Cameron, C. S. Battle and George Pratt.

Rabbit Breeders' Association—The B.C. Provincial Rabbit Breeders' Association elected officers for the year at a meeting held in the Y.M.C.A. last night. Those elected were: C. Wooley, president; W. G. Bird, first vice-president; J. Slater, second vice-president; F. P. Boucher, secretary-treasurer; E. Greenwood, T. Clarke and Mrs. J. S. Clark on the executive.

No Public Address—Announcement was made yesterday by John Cochrane, of the speakers' committee of the Men's Canadian Club, that His Excellency the Governor-General will not address the club when he comes to Victoria. An invitation was extended by telegram, but the visit will be informal and no public speeches will be made, the answer advised.

Rush Is On—The annual rush to secure seats for the opening of the British Columbia Legislature was in full swing this week, with hundreds more applying than there will be seats to accommodate, it was announced by H. G. Perry, Speaker-designate. The rush simmers down after the formal opening, however, and towards the end of the session, not even all the members remain in their seats.

Magicians Meet — The monthly meeting of the Pacific Coast Association of Magicians, Victoria Assembly, was held at the home of C. B. Newmarch. The feature of the evening was a twenty-minute magic and sleight-of-hand show by the president, W. H. Harkness. Other members who presented their pet effects were E. F. Crockford, William Osborn, R. Bonnell, D. Kay and C. B. Newmarch. A buffet supper was served.

Drugless Legislation — Drugless practitioners may make a further peaceful assault on the Legislature this year, with the object of securing legislation controling their callings, it was intimated yesterday at the Legislature Buildings. Mainland practitioners were in the city with a view to seeking Government assistance in bringing forward legislation at this session. Dr. J. Bryant and Dr. H. Nowell laid the case before the Government during the course of the day.

To Protect Workers—The protection of the British Columbia Factories Act has been extended to thirty additional industries, according to a notice appearing in a recent issue of The British Columbia Gazette. All are in the manufacturing group, as follows: Manufacture of airplanes, alabastine, lime, artificial flowers, automobiles, awnings, baskets, batteries, caps, carpets, cereal foods, chains, cordage, hats, lamp goods, macaroni, spaghetti, neckties, peanut butter and several others.

Forgery Charge — George H. Graham was called upon yesterday to appear before Magistrate Jay, in the city police court, charged with having forged a postal note amounting to $33.33. The charge is laid by the R.C.M.P., and will come up again for hearing on Thursday morning. The crime is alleged to have taken place on December 14. The accused was arrested at the Macaulay relief camp by Corporal M. T. Berger and Constable I. Meicklejohn, of the R.C.M.P.

Will Lecture Tonight — In the Memorial Hall tonight at 8 o'clock, under the auspices of the Men's Guild of Christ Church Cathedral, Dean Quainton will give a lecture on the subject of "The Romantic Story of the Codex Sinaiticus," the recent acquisition of which by the trustees of the British Museum gives the nation the possession of three out of four of the chief manuscript authorities for the text of the New Testament, making Britain the richest country in the world in the possession of ancient sources of the sacred writings. Such an interesting subject will doubtless attract a large number of persons, admission to the lecture being free of charge.

Annual Meeting Held—The Fifteen Hundred Club of Victoria held its annual meeting on Monday at the boardrom, Pemberton Building. A large number of members was present. The president presented the annual report on behalf of the executive. The financial statement presented by the secretary-treasurer showed the society to be in first class shape. The thanks of the meeting were extended to the retiring directors, and the confidence of the members shown by the re-election of the entire board.

Esquimalt Police Board—A total of $158 from all sources was collected during January by Esquimalt police, it was reported by Chief H. W. V. Pecknold in submitting his monthly report to the municipal board last night. Five cases were prosecuted under the Motor Vehicle Act and five convictions recorded. Forty-five dollars in fines was collected from this source. Constable Gilbert Stancombe completed his probationary term and his appointment to the regular staff confirmed.

Given Jail Term—In the city police court, yesterday, a term of nine months with hard labor was imposed upon Robert Rowan, who pleaded guilty to a charge of having sold liquor. Two previous charges against the accused added to the severity of the sentence. F. L. Shaw appeared as counsel for the accused and pleaded for leniency. The case for the prosecution was in the hands of Inspector J. T. Boulton, who had led the raid on the premises. Sergeant James Florence, Constables S. Dunnell and Lewis Parr testified to sixty bottles of beer and two bottles of whisky being seized.

Giant Tree Destroyed—The giant Douglas fir that stood on Douglas Street, between Simcoe and Beacon Streets, has been felled in spite of protests from citizens. The tree has been removed to make way for an extension of Douglas Street to the Dallas Road and, although plans have been prepared by the city engineer's staff and the proposed work has been authorized, no estimate of the cost has been submitted to the authorities. The big tree has been a landmark for a number of years, and residents of the vicinity deplore its destruction. A number of forestry experts examined the tree over the week-end and pronounced it perfectly sound.

What Today Means

"AQUARIUS"

If February 7 is your birthday, the best hours for you on this date are from 7:30 to 8:30 a.m., from 2 to 3 p.m. and from 6 to 7 p.m. The danger periods are from 9:30 to 10:30 a.m., from 4 to 5 p.m. and from 9 to 10 p.m.

If you were born on February 7, kindness and generosity are your predominating characteristics. It would seem a great many moments of regret would be avoided if you do not let little things provoke your losing patience and temper. It requires only the exercising of self-control and determination to prevent one's ill-humor erupting so it attracts attention. There is an old saying: "To understand all is to pardon all," and if the fundamental cause of what is seemingly wrong is understood, it is probably we would not feel irritated. Too many people are prone to jump to hasty conclusions, and are sorry later on.

The child born on February 7, as soon as it is mentally capable to understand, must be taught that a boaster is never popular. Bragging is an evil that too many parents are not wary of, and if ignored may grow into a very pernicious fault. The child born on February 7 has all the qualities essential for a successful and lovable character, if they are properly developed. Proper guidance and training is a responsibility no parent can shirk.

The woman born on February 7 is inclined to respose too much confidence, regarding her personal affairs, to casual acquaintances. Talk is cheap, but can also prove very expensive if indulged in too freely. Someone has said "silence is golden," and as speech is treasure mankind should value highly, it might be advisable for us to weigh everything we say. It is well to remember many an innocent remark is open to misconstruction.

The man born on February 7 will do well to guard against cultivating marked mannerisms, for, although some actors have been noted for their mannerisms, and have gotten away with them, a business man is very likely to be handicapped by them and be classified as erratic. Men, whose birthday is this date, can well afford to be entirely natural, for they have sufficient personal magnetism not to have to resort to forced means to keep themselves always to the front and attract to them the people they desire.

People born on February 7 understand the art of creating the proper atmosphere for a home. They are a home-loving class, and get as much joy pottering around the house or garden as others do by spending lavish amounts for entertainment. Suburban life is especially beneficial for February 7 people, and will give them the greatest amount of relaxation.

Mrs. Mary Pitt Taken by Death At Family Home

There passed away yesterday, at the family residence, 2620 Quadra Street, Mrs. Mary Pitt, aged sixty-four years. She was born in England, and had resided in Victoria for the past twenty-one years.

Mrs. Pitt is survived by her husband, Albert Pitt; three sons, A. W. Percy Pitt, Earl Grey Street; Fred Pitt, Colwood, and Leonard H., at home; one sister, in Australia, and two sisters in England.

The remains are resting at McCall Bros.' Funeral Home, where services will be conducted tomorrow afternoon at 2 o'clock. Rev. O. L. Jull will officiate and interment will be made in Colwood Burial Park.

Can Be Obtained at All Good Drug Stores
Special Agents
VANCOUVER DRUG COMPANY'S
EIGHTEEN STORES

Mr. Allard de Ridder, Conductor of the Vancouver Symphony, Says:

"Teach Your Child to Play"

AT the Women's Canadian Club yesterday Mr. Allard de Ridder spoke on the importance of musical tuition. With a piano in the home the child develops an appreciation of the cultural things in life . . . enjoys the happiness of being able to create music, rather than merely listening to others.

There has never been a time when really good pianos were so low in price or more easily acquired. Visit our music rooms today and see for yourself.

FLETCHER BROS.
1110 DOUGLAS ST. (VICTORIA) LTD.

WOOD and COAL
J. E. Painter & Sons
PHONE G 3541
617 CORMORANT ST., VICTORIA

VICTORIA WINS SHUTTLE MATCH

Defeats North Saanich Squad in Second Division of Badminton Loop, 12 to 4

Victoria's No. 1 badminton team journeyed to the suburban district, Monday night, and returned with a 12 to 4 victory over North Saanich in the second division of the Lower Vancouver Island Badminton League. The locals won three out of four in the women's doubles, split even in the men's, and won all but one fixture in the mixed.

Results, with the North Saanich players first mentioned, follow:

Women's Doubles

Miss Goddard and Mrs. McIlraith lost to Mrs. Heywood and Miss K. Harris, 12-15, 15-13, 10-15. Miss Goddard and Mrs. McIlraith won from Misses G. McCall and H. Greaves, 15-9, 15-5.

Miss Godwin and Mrs. Horth lost to Misses McCall and Greaves, 12-15, 15-13, 12-15. Miss Godwin and Mrs. Horth lost to Mrs. Heywood and Miss Harris, 8-15, 10-15.

Men's Doubles

Godwin and Graham won from D. and H. Bleasdale, 15-1, 17-14. Godwin and Graham lost to Bird and Barnes, 10-15, 15-10, 8-15.

McIlraith and Sparks won from Bird and Barnes, 2-15, 15-6, 15-12. McIlraith and Sparks lost to D. and H. Bleasdale, 9-15, 15-10, 9-15.

Mixed Doubles

Miss Goddard and Godwin lost to Mrs. Heywood and D. Bleasdale, 17-14, 4-15, 10-15. Miss Goddard and Godwin lost to Miss McCall and H. Bleasdale, 4-15, 9-15.

Mrs. McIlraith and Graham lost to Miss McCall and H. Bleasdale, 4-15, 1-15. Mrs. McIlraith and Graham lost to Mrs. Heywood and D. Bleasdale 4-15, 1-15.

Miss Godwin and McIlraith lost to Miss Harris and Bird, 7-15, 1-15. Miss Godwin and McIlraith won from Miss Greaves and Barnes, 15-12, 15-12.

Mrs. Horth and Sparks lost to Miss Harris and Bird, 1-15, 1-15. Mrs. Horth and Sparks lost to Miss Greaves and Barnes, 8-15, 15-9, 8-15.

After a 200-mile ride in the car I felt like a cocktail, I can assure you. —Weekly Paper.

Well shaken and icy cold.

SUITS AT ONLY $19.00

Hope's $40.00 values at only $19.00 are the suits that make our guarantee of money back if not satisfied unnecessary.

Call in today and see the many fine materials, such as Kingfisher Brand tweeds.

Charlie Hope
1434 Gov't St. E 5212

BARGAINS

Second-hand material, 2 x 4 to 2 x 14, assorted lengths; 1 x 6 Roof Boards. Good grade used Brick, Doors, etc.
Phone E 9510 for Particulars

Barbara Northwood Defeated in First Round of Golf Meet

MIAMI, Fla., Feb. 6 (CP).—Barbara Northwood, of Winnipeg, was eliminated from the Biltmore women's invitation golf tournament, today. She lost to J. n Bauer, of Providence, R.I., 2 and 1.

NANAIMO SOCCER

NANAIMO, Feb. 6. — Week-end football in junior circles in Nanaimo resulted in the elimination of the local Tar Flats and Motor Levels in the O. B. Allen Cup contests. On Saturday, South Wellington won from Motor Levels, four goals to one, and Harewood Athletics produced another surprise on Sunday when they defeated Tar Flats, 2-1. It looked like a draw until the last five minutes, when Denton, getting away to a solo run from centre field, scored the winning goal for the Athletics.

THOMASBURG SHIVERS

BELLEVILLE, Ont., Feb. 6 (CP)—One house rocked on its foundations and dishes were tipped from shelves in other dwellings in Thomasburg, when a contraction of the earth, thought to have been caused by a sudden change in temperature, sent a slight tremor through this district yesterday.

HERE'S THAT QUICK WAY TO STOP A COLD

Take 2 Aspirin Tablets. Drink full glass of water. Repeat treatment in 2 hours. If throat is sore, crush and dissolve 3 Aspirin Tablets in a half glass of water and gargle according to directions in box.

Almost Instant Relief in This Way

The simple method pictured above is the way doctors throughout the world now treat colds.

It is recognized as the QUICKEST, safest, surest way to treat a cold. For it will check an ordinary cold almost as fast as you caught it.

Ask your doctor about this. And when you buy, see that you get Aspirin Tablets. Aspirin is the trademark of The Bayer Company, Limited, and the name Bayer in the form of a cross, is on each tablet. They dissolve almost instantly. And thus work almost instantly when you take them. And for a gargle, Aspirin Tablets dissolve so completely they leave no irritating particles. Get a box of 12 tablets or a bottle of 24 or 100 at any drug store.

DOES NOT HARM THE HEART

ASPIRIN TABLETS ARE MADE IN CANADA

Social Activities and Notes of Personal Interest

Activities of Chapter Reviewed in Reports

Mrs. W. C. Nichol Re-Elected Regent of Gonzales Chapter—Bridge Tea Tomorrow Discussed—Hospital Report Read

Mrs. Walter C. Nichol was re-elected regent of Gonzales Chapter I.O.D.E. at the twenty-second annual meeting held yesterday afternoon at the home of Mrs. Curtis Sampson, "Molton Combe," Newport Avenue.

Other officers are as follows: Honorary regent, Mrs. Sampson; honorary first vice-regent, Mrs. E. G. Prior; honorary second vice-regent, Mrs. L. A. Genge; first vice-regent, Mrs. Tyrwhitt Drake; second vice-regent, Mrs. L. B. Kent; secretary, Mrs. A. Chisholm; educational secretary, Mrs. P. F. Curtis; Echoes secretary, Miss Clearihue; treasurer, Miss Pitts; standard bearer, Mrs. Guy Ford; head councillor, Mrs. William Bell; councillors, Mesdames Saxton-White, F. F. Forbes, Guillod, Dexter, Stuart Robertson and Misses K. Hall and Alexander.

BUSY YEAR

In presenting the annual report, Mrs. Chisholm said that during the past year eleven new members had been welcomed to the chapter, making a total of sixty-three members in good standing. The receipts had amounted to $425.75 and expenditures during the year were $642.50. Assistance had been given as usual to Boy Scouts, Sea Cadets, secondary education bursary, Fleming Ward of the Jubilee Hospital, Queen Alexandra Solarium, Travelers' Aid, Soldiers' Graves, Child Welfare, Christmas hampers, etc. The schools at East Sooke and Pavilion, B.C., each received additions to the libraries, formerly donated by the chapter and a new $10 library was donated to the North Pine School.

Special reference was made of the work done by the hospital library committee, Mrs. P. F. Curtis and Miss Pitts, and appreciation of the active interest in hospital work by Mrs. Hugo Beaven, Mrs. Thorpe-Doubble and Miss Ogilvie was noted.

During the year a birthday bridge tea was held, the annual appeal for garments for the Child Welfare work had met with generous response. The Empire Study Group meetings had been well attended and thanks were accorded the speakers.

HOSPITAL LIBRARY

Miss Pitts, in her hospital library report, stated that the weekly visits to fourteen wards of the Royal Jubilee Hospital had been carried on by Mrs. P. F. Curtis and herself, and a total of 5,238 books had been lent to the patients, who look forward eagerly to these visits. One hundred books were donated at last year's shower in connection with the annual meeting and thirty more were given during the year. Miss Pitts referred to the unfailing help of Mr. Percy Hawkin, the lift man at the hospital.

The bridge party to be held tomorrow at the Hudson's Bay Company was discussed, and plans made for the Empire Study Talk by Dr. T. A. Rickard on February 22 at 8:15 o'clock at the home of Mrs. Nichol.

At the close of the meeting, Mrs. Sampson entertained the chapter at tea. The table was most charmingly arranged with a bowl of Christmas roses and Oregon grape. A generous collection of books for the hospital library was received during the afternoon.

President Of Nurses Re-elected

By acclamation Miss E. J. Herbert was last night re-elected president of the Victoria Graduate Nurses' Association at the annual meeting of the organization held at the Nurses' Home, St. Joseph's Hospital.

Other officers for the ensuing year are as follows:

First vice-president, Miss M. Mirfield; second vice-president, Mrs. Kirkness; secretary, Miss I. B. Heigeson; treasurer, Miss W. Cooke; registrar, Miss E. Franks. Miss Dorothy Frampton was elected as a member of the executive.

About seventy members attended the meeting, Miss Frampton presiding in the absence of Miss Herbert. The usual routine reports of president, secretary, treasurer and registrar were read, and the sick benefit and other committees also made statements. Other routine business including discussion of matters appertaining to the registry, occupied the remainder of the evening.

Qualicum Beach

Mr. and Mrs. P. Howard, who have made their home in Qualicum Beach for the last two years, will leave to reside in Victoria.

• • •

Mr. John Turner, who was injured by falling from a barn roof, two weeks ago, has returned home from the Nanaimo Hospital.

Helping at Dance Tonight

—Photograph by Steffens-Colmer.

MRS. J. R. Clark, who is one of the conveners of the dance to be held tonight at the Royal Victoria Yacht Club under the auspices of the C.P.R. Tennis Club. Special decorations and music will feature the programme, which has been arranged by a popular orchestra. Dancing will be from 9 p.m. to 1 a.m. There are still a few tickets left, which can be obtained by telephoning Mr. George Ford at G 2584.

R.B. McMicking Chapter Ends a Year of Success

The annual meeting of the Robert Burns McMicking Chapter, I.O.D.E., held last night at headquarters, was a most pleasant one. Mrs. Curtis Sampson, who was one of the special guests, was presented with a corsage bouquet by Mrs. L. G. Goss on behalf of the members. Mrs. Sampson spoke briefly to the members of the helpful work they are doing which is of such a benefit to the blind. Mrs. L. A. Genge, who was also a guest, was presented with a corsage bouquet.

The officers chosen by acclamation for the year included: Mrs. H. G. Bolt, as regent; Mrs. L. G. Goss, first vice-regent; Mrs. Nelson Hicks, second vice-regent; Miss Claire Allan, secretary; Mrs. S. W. Mackintosh, treasurer; Mrs. W. McGregor, educational secretary; Mrs. W. Wilson, Echoes secretary; Miss Eleanor Cudlip, standard bearer, and Miss Kathleen Tadman, assistant standard bearer. The councillors included: Misses Laura Tebo, Allson and Connie Chrow, Winnie and Kathleen Knapton, Pearl Barbour, Molly Wright, Gladys Sheret, Marjory Brown and Hilda Margots.

HAD BUSY YEAR

The sum of $894.43, realized by various activities, showed that the chapter had concluded a busy year, when Miss Claire Allan gave the secretary's report for the past year. Of this sum $674.57 was expended in helping others. Twelve new members had been received during the year. The many affairs arranged by the chapter included two parties at the Y.W.C.A. for the blind, who were also guests at the Fall bazaar and four concerts. Two destitute families were assisted, in which there were blind people. At Christmas, sixteen hampers were packed, other donations included secondary education, poppy day, soldiers' graves, Sunshine Camp, Boys' Band, Women's Workroom, Municipal Hamper Fund, Peace River Isolated Families' Fund and monthly donations to two Brownie Packs.

EXTEND LIBRARY

During the business meeting it was announced that a library had been sent to a school at Duck Range. A hand-woven cloth was on display, which will be disposed of in the near future.

Following the meeting a most delightful supper was served, the arrangements being in charge of the 1933 executive under the convenership of Miss Kathleen Tadman. The table was dainty with tall yellow and mauve lighted tapers in silver sconces, with a large silver bowl of tulips and daffodils, with smaller silver bowls of daffodils at the corners of the tables. This was the work of Mrs. Nelson Hicks. Presiding at the tea urn was Mrs. H. G. Bolt. The guests were Mrs. Curtis Sampson, Mrs. L. A. Genge, Mrs. Gordon Smith, Mrs. H. F. Prior, Miss A. B. Cook, Mrs. George Miles, Mrs. Shanks, Miss M. Wilson, and the honorary regent, Mrs. R. B. McMicking.

United Services Ball Is Popular

So heavy has been the demand for tickets for the United Services ball to take place at the Empress Hotel on Friday night, that the secretary is now calling in all those unsold in order to meet the applications made through headquarters. Consequently, he says, all those who intend to patronize the affair should see immediately to the securing of tickets, as admissions are to be limited to 350, and the allotment will soon be exhausted at the present rate. The function is attracting the customary amount of attention, and in addition to the big representation from both the naval and military units, the general public is manifesting keen interest.

Saltspring Island

Mrs. W. E. Scott, of "Rockridge," Ganges, has left for Vancouver, where she will spend a few days with her sister, Mrs. Tunstal, before sailing for San Francisco. She was accompanied by her son, Major D. P. Scott, of Berkeley, whose guest she will be for several months.

• • •

Miss D. Moorhouse, of Ganges, has returned home after a short visit to Deep Cove, where she was the guest of Mr. and Mrs. C. H. Layard.

• • •

Capt. H. Beadnell, of Comox, has returned home after a few days' visit to the island as the guest of his daughter, Mrs. R. O. King, of Ganges.

• • •

Miss M. I. Scott, who has been spending a week at her home at Ganges, has left for Victoria, and today will resume her duties on the staff of the King's Daughters' Hospital, Duncan.

• • •

Dr. McAllister, in charge of the Government Mental Hospital at Edmonton, who had already purchased a site at North Saltspring and built a Summer home, recently acquired an additional twenty-nine acres adjacent for the purpose of enlarging his property, where he hopes to make his home later.

• • •

Mr. Delmar Cavendish Harris has arrived from Chilliwack and is spending a few days with his parents, Mr. and Mrs. D. S. Harris, of Ganges.

Activities of Girl Guide Groups Are Encouraging

Splendid Reports Given at Annual Meeting of Victoria and District Association—Officers Re-Elected by Acclamation

The annual meeting of the Victoria District Association of the Canadian Girl Guides was held last night at headquarters, Langley Street, when the following were re-elected by acclamation: Mrs. Kyrle Symons, president; Mrs. George Watts, first vice-president; Mrs. P. E. Corby, secretary, and Mrs. V. Pritchard, treasurer.

Delegates appointed to attend the provincial annual meeting, to be held on April 20 and 21, included Mrs. F. B. Mulliner, Mrs. Stewart Williams, Mrs. George Watts and Mrs. Kryle Symons.

A change in the dates of the monthly meetings was made. The next meeting will be held on the second Tuesday in March, and thereafter every other month. On February 23 a concert will be held by the Rangers in the headquarters, Langley Street.

In her opening address, the president welcomed Mrs. H. R. Gale, Mrs. Curtis Sampson and Mr. Ravenhill, and spoke of the loss of the late Miss Unwin and the capable way in which Mrs. P. E. Corby had carried on the work as secretary. A short talk was given by Mrs. Sampson, and at the conclusion of the meeting Mrs. Gale gave an address on "Happyfying," which, though not found in the dictionary, was a most important word to guiders. She emphasized the necessity of a sense of humor among guiders.

REPORTS TABLED

The secretary, Mrs. Corby, gave a report on the year's activities, which included the Empire Day service, Trafalgar Day ceremony, annual garden fete, and the swimming gala. During the year the resignation of Mrs. Walter Nichol, as divisional commissioner, was received with regret. The treasurer, Mrs. Pritchard, gave a most satisfactory report.

Following the companies' reports of the East districts, Mrs. L. A. Genge, commissioner for the East district, outlined the activities for the year, which included, besides the attending of the various services, the success of the camp last Summer, training classes of Miss Kathleen Wilson, the training classes in first aid work by Miss Williams, which is still in action; Christmas work, the commencing of a new Brownie pack in the Oaklands district, with Mrs. Pearson, assisted by Miss Longworth, in charge, also the formation of a Ranger company under Miss George. Mrs. Archibald, commissioner for the West district, also gave a report following the various papers submitted by the companies of the West district. This district attended the many services and training classes.

Miss Fitzsimmons gave the report for the badge examinations, during which she tendered her resignation with Miss Phipps, as conveners of this office. The resignations were received with regret. The appointments to the vacancies were left until the meeting in March.

Clubs and Societies

Qualicum W.A.

The members of the Women's Auxiliary to St. Ann's Church, French Creek, invited members of the other church organizations of the parish to meet at the Parish Hall, Parksville, to discuss together their work and activities of the past year, and any proposed plans for the present year. Fifty members attended. Mrs. E. Davis, of St. Ann's Women's Auxiliary, opened the meeting, Rev. G. A. Bagshaw offering a prayer. Mrs. F. D. E. Fisher, of Hilliers, gave a splendid report of the year. They were working very hard to build a church hall, and are hoping to accomplish this object very soon. Mrs. G. H. Aldous, of St. Mark's Church, Qualicum Beach, gave an outline of the work. Mrs. P. Price, president of St. Mary's Guild, Errington, spoke of their work, and the report of St. Ann's Junior W.A., which has just recently been formed, was read by Miss Margorie Hislip. Mrs. E. W. Thwaites spoke on behalf of St. Ann's Altar Guild. Mrs. E. B. May thanked the Errington and Qualicum Beach members for their help in undertaking part of the sewing and expense in the work for the Indian School at Alert Bay. Mrs. C. Davidson, as representing St. Mark's on the welfare committee at Qualicum Beach, spoke of the work of the various organizations. The Junior W.A. served refreshments and the home cooking stall was well patronized.

• • •

Chiselers' Club

The Chiselers' Club met at the home of Miss Doris Smith, Esquimalt Road, on Friday evening in the form of a "children's party." Prize for the best costume was won by Miss Peggy Merriton, and the best recitation by Miss Irene Wallace. Bridge was played, the first prize being won by Miss Gladys Thexton, and the consolation by Miss Elma Keeler. Refreshments were served by the hostess from a table beautifully decorated in pink and white and centred with a large cake, with "Chiselers" written on it, brought the delightful evening to a close. Those present were Mrs. R. Thexton and the Misses Elma Keeler, Irene Wallace, Nellie Mertton, Peggy Mertton, Gladys Phillips, Gladys Pearce, Emma Mutch, Gladys Thexton, Doris Smith, Olive Kilby and Isabelle Sloan.

• • •

Cathedral W.A.

The senior afternoon branch of Christ Church Cathedral W.A. held its open meeting on Monday. Arrangements were made to hold a donation party at the deanery, on the afternoon of February 13. Mrs. Weaver gave an interesting talk on her experiences at Nass River, and also exhibiting some fine speciments of native work. Mrs. J. Merrix delighted the members with two solos, accompanied by Mrs. Goodwin at the piano. Tea was served under the convenership of Mrs. Fatt, Mrs. Godson and Mrs. Green.

• • •

Queen Alexandra W.B.A.

The regular business meeting of Queen Alexandra Review No. 1, W.B.A., was held on Monday evening, in the New Thought Hall, Fort Street. Four new members and a visitor, Mrs. Hanscomb, of Review No. 7, Vancouver, were welcomed to the meeting. A communication was read from the supreme president, informing the members of a series of radio talks on the W.B.A. work, to be broadcast every Wednesday evening, at 7:30 p.m., over station KXA. A bridge luncheon will be held on March 6 at the Hudson's Bay Company. At the next meeting, February 19, a concert and card party will be held, commencing at 8 p.m. Refreshments were served by the social convener and her committee at the end of the meeting.

• • •

D.O.E. Banquet

The annual banquet of Princess Alexandra Lodge, Daughters of England, was held in the S.O.E. Hall. A short meeting was presided over by Mrs. G. Cavett, worthy president, after which a social and dance were enjoyed by members and friends. A drill practice is called for Tuesday, February 13, at 2:30 p.m. The next meeting will be held on February 15, in the S.O.E. Hall.

Sooke

Mrs. D. J. Whittier, "Ty Colwyn," has as her guest her daughter, Mrs. M. Dixon Calder, of Seattle.

• • •

Mrs. Simon Murray, Maple Avenue, has gone to visit her daughter, Mrs. Eleanor McKillop, of Errington.

Kitty McKay

By NINA WILCOX PUTNAM

The girl chum says that since resort styles foretell what is going to be worn on the beaches next Summer, it looks as if it will be a good season for the sunburn crop.

Telephone Bridge Being Held Today

—Photograph by Steffens-Colmer.

MRS. EDWARD MOORE

Who, with Miss Gwendoline Dorman, is convener of the telephone bridge party to be held this afternoon and evening by the Junior Auxiliary to St. Joseph's Hospital.

Tabulate Linen for Solarium

For the annual linen shower for the Queen Alexandra Solarium, the following are urgently needed: One hundred large sheets, 100 drawsheets, five dozen pillowslips, 100 children's table napkins, and four dozen tea towels. Baskets will be placed in the staples department of city stores. Mrs. W. Peden will be convener of the shower.

P.-T.A. Activities

OAKLANDS

The monthly meeting of the Oaklands P.-T.A. was held on Monday evening. Mrs. Cave, the president, was in the chair, and the reports of the association were read by the secretary, Mrs. Warburton. The members of the City Council, who were invited to attend, spoke on the proposed improvements to the surroundings of the school. Mr. J. M. Campbell discussed the requirements of the auditorium. The meeting then adjourned and refreshments were served by the ladies of the executive committee.

Committees For Library Appointed

At the meeting of the board of trustees of the Victoria Public Library, held recently, Rev. Robert Connell was elected chairman.

The following committees were appointed: Finance, Alderman J. D. Hunter, Mrs. W. E. H. Godson and W. T. Straith; books, Rev. R. Connell, Mrs. Godson and Mr. Straith; building, Alderman Hunter and W. Marchant.

The members of the board expressed their satisfaction in the remarkable result of the recent library plebiscite in the Fraser Valley.

Four years ago Dr. Helen G. Stewart commenced an experiment in regional library service in the Fraser Valley. The scheme was carried on under the public library commission of the province with funds provided by the Carnegie Corporation. At the last session of the Legislature, the Public Libraries Act was amended to set up the machinery necessary to make the experiment a permanent community project supported by taxpayers.

On January 13, the by-law was placed before the people of the Fraser Valley in twenty-four different municipalities and school districts. The plebiscite carried in twenty constituencies with a very good majority.

It was thought to be significant that in times like these the people of the Fraser Valley have a real sense of the importance of books in the very great and difficult task of living. The result was a tribute to the splendid work of Dr. Stewart, the director, and the commission, and the very excellent local committees.

The secretary was instructed to write to the chairman of the commission and to Dr. Stewart, congratulating them and expressing the best wishes of the board for the continued success of the scheme.

9 TO 12 BEAUTY PARLOR SPECIALS
MARCELLING 50c FINGER OR WATER WAVING 50c
LONG HAIR OR SHAMPOOING 25c EXTRA
635 FORT STREET FIRTH BROTHERS 635 FORT STREET
PERMANENTS $3.00, $4.50, $5.00, $6.50 and $8.50

MIST BLUE COATS AND SWAGGERS—Just Showing 19.75 to 27.50
A.K. Love Ltd.
Phone G 5913 708 View Street

SAFEWAY STORES
DISTRIBUTION WITHOUT WASTE
MAC'S BEST Greengage Plums 2 Tins for 19c
COTTAGE ROLLS Swift's or Gainers', lb. 18c
SAFEWAY STORES, LTD., 707 Fort St.

Send Your Sweaters TO NEW METHOD LAUNDRIES LTD. PHONE G 6166

A New Living-Room Group
18 PIECES OF BETTER QUALITY FURNITURE
Includes 1 Large, Roomy Chesterfield; 2 Comfy Easy Chairs to match; 1 Chesterfield Table; 1 End Table; 1 Footstool; 1 Fernery; 1 Smoking Stand; 1 Lamp and Shade complete; 1 Silk Cushion—10 Pieces... $115
Other Groups—$89.75 and $99.75 Easy Terms
Home Furniture Co.
825 Fort Street
Between Blanshard and Quadra Streets

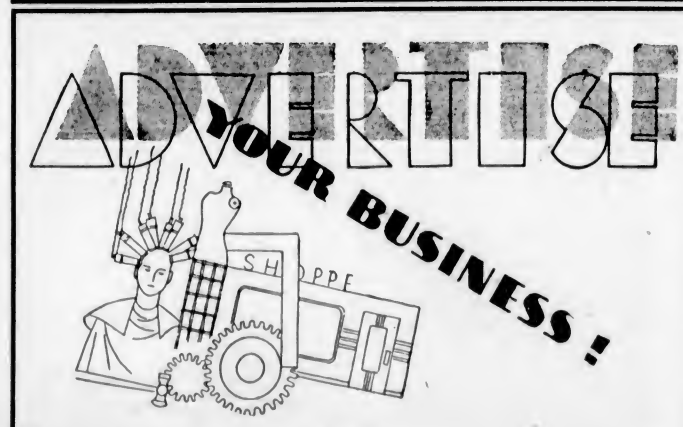

Take The Colonist Short Cut to Profits

NOTE!.. Our Business Directory has been moved forward to give it better display. It is now under classified heading No. 33, in place of the original No. 71.

An advertisement in our classified columns, under Business Directory heading, will place your name before thousands of readers daily. They are looking for the service you have to offer, be it dressmaking, interior decorating, hairdressing or goods to buy and sell.

Call or phone us for our monthly and yearly rates. You will be amazed at the results from the small investment.

The Daily Colonist
CLASSIFIED AD DEPARTMENT
Phone E 4114 and E 4115 Open 8 A.M. to 10 P.M.

CAFFEINE is a powerful stimulant found in both tea and coffee. It has its uses, as hospital staffs well know. Unfortunately, a tablespoon of ground coffee contains from 1 to 2 grains of caffeine. So here is a drug that may be a benefit when called for by the doctor or may be harmful to either tea or coffee users who are sensitive to its action.

There are, of course, many people who can drink tea and coffee in moderation without feeling the ill-effects—without suffering from sleeplessness and other distressing disorders. But not everyone, by any means.

No matter how stout your heart, avoid constant stimulation by so-called "safe" family beverages such as tea and coffee. Drink Postum — and you drink *wisely*. This hot, mealtime drink is good for the whole family. They'll enjoy its rich flavour. Postum is instantly made in the cup at a cost of about half-a-cent. Or there's Postum Cereal made by boiling or percolating for twenty minutes.

Make a 30-day test. We'll start you on your test by giving you your first week's supply of Postum free. Simply write to the Consumer Service Department, Canadian Postum Co., Limited, Cobourg, Ontario.

P3-34

Postum

Safe for Children

Children like to have the same drink as the "grown-ups." But you probably don't give them tea or coffee. Make Instant Postum for them using hot milk (not boiled) instead of boiling water.

Social Activities and Notes of Personal Interest

Association's Value In Community Life Proved by Reports

General Secretary of Y.W.C.A. Presents Comprehensive Survey of Year's Work in Various Departments—Dr. T. A. Rickard Gives Address

THE ideal of co-operation outlined by Dr. T. A. Rickard, during the course of his remarks as guest speaker at the annual meeting of the Young Women's Christian Association last evening was amply demonstrated by the reports of the year's work.

The report read by Miss Blackley, the general secretary, gave a most comprehensive survey of the year's work in all departments, and proved that the association had a very real place in the life of the community. "The problems and needs of women are innumerable," she read from the report. "The association puts at the disposal of its members, opportunities for personal culture, such as cultural classes, health education and physical improvement, chances for group experience and opportunities for worship." Reference was made to the membership department, the activities carried on in the club department, including handicraft classes, Bible class, educational talks, tennis, badminton hikes, gym classes, free recreation, games and folk dancing. The Saturday morning story hour for children had been most popular.

Christmas cheer had been provided for 345 girls and women, and this had been made possible through the generosity of clubs and individual friends. The Travelers' Aid secretary had met 1,835 boats, 305 trains and buses, and 556 people were assisted.

HOUSEHOLD CLASSES

The experiment, which had proved most successful in other parts of Canada, was tried this year in the Household Helpers' course, and on February 15 the first certificates will be presented to those who have attended the classes and have been successful in the examinations. The gymnasium classes, under Miss Barbara Hinton, were proving popular and healthful exercises, games and folk dancing were much enjoyed. During an interval at the meeting, a group of girls gave a demonstration of musical drill.

NEED FOR GYMNASIUM

In the interests of brevity, and to avoid repetition, the committee reports were omitted, and the important items from each embodied in the president's and general secretary's resumes. It was a disappointment that the building of a gymnasium could not be accomplished, Mrs. Roy Angus, president of the board, said in her report. It was felt that this was a real necessity, and space was inadequate. It was hoped that the public would realize the need of a girls' gymnasium, and would be ready to help when assistance is called for. It was felt that the leisure time, whether enforced, or planned for by the girl, must be filled with some form of activity. The annual linen shower, a bridge tea, a membership tea, a tag day, a rummage sale, etc., had been among the activities included in the year's programme. Various repairs had been done and improvements made to the building.

FINANCIAL DIFFICULTIES

There had been fewer permanent guests and fewer transients in the House. Expenditures had been carefully gone over, Mrs. Angus said, "and we feel that there is nowhere we can make further reductions and maintain efficiency. We have been unable, with our various efforts, to raise money to bring in enough extra to balance our budget. This year's operating loss, minus depreciation, is $1,314.55, and with our 1934 budget practically complete, we find we can expect a slightly larger deficit for next year. We must, apparently, face the fact that the character of our work is changing, the residence side of the work will not be the biggest part. We must turn our attention and energies to carrying out an increasing programme of girls' activities, both for the employed and the unemployed."

Miss Jean McLaren read the financial statement, the total revenue amounting to $2,201.79 and the total expenses $5,844.26. Miss Fawcett, the secretary of the board, read the minutes of the last annual meeting. The following were added to the board for a period of three years: Mrs. W. S. Ellis, Mrs. G. Murphy, Mrs. Mark Purser, Mrs. C. N. Westwood, Mrs. W. N. Gunning and Miss Nora Drury.

MAYOR'S GREETING

Greetings on behalf of the city were extended by His Worship Mayor Leeming, who complimented the Y.W.C.A. upon its achievements. As an organization it made a demonstration of "practical Christianity," His Worship said at one point, and without this factor world peace was impossible.

The devotional part of the meeting was conducted by Rev. R. Yerburgh, who spoke on "Service."

IDEAL OF CO-OPERATION

On behalf of the board and the members of the Y.W.C.A., Mrs. Angus welcomed Dr. Rickard, whose address on "Co-operation" was an inspiration to all who heard him. He noted the tremendous growth of service organizations through the country, the underlying principle of which was service. "Co-operation is a mark of intelligence among peoples," Dr. Rickard said. "We can make little progress without it, and playing a lone hand is the poorest game in the world." He referred to Mr. Stanley Baldwin as an example of a man with a real "sense of co-operation who has played cricket." Co-operation was the basis of civilization, in the opinion of the speaker, and civilization was the organization of human effort. The pyramids of Egypt were examples of "monumental folly," Dr. Rickard continued, but as examples of "organized effort" they stood for all time.

The world was suffering from lack of co-operation among nations, and the day of national individualism was past. Had the United States co-operated in the League of Nations, its effect would have been more evident. Dr. Rickard was of the opinion that the barriers created by nations by means of tariffs were a stumbling block in the way of effecting world peace.

Mrs. Arthur Walsh moved the vote of thanks to Dr. Rickard.

Teaching Staff Of Saanich Will Give Programme

The Saanich teaching staff will present the first of their series of concerts, to establish a fund for needy children in Saanich schools, Wednesday night, at 8 o'clock, in the Mount View Auditorium.

The most talented of Victoria's amateur performers to appear on a single programme, this season, have been assembled for the occasion. The entertainment will include outstanding singers, pianists, dancers, and two playlets by members of the teaching staff.

Halls and properties have been donated, the cost of printing programmes, etc., has been paid for by advertising, thus enabling the Saanich teachers to hand over the gross proceeds to the charitable work on hand.

The committees have been working steadily for the past month, and are all confident that every difficulty has been solved, thus insuring a successful evening.

Advance sales are very promising, and it is trusted that the public will show their appreciation of the teachers' efforts by giving their whole-hearted support.

The pyrometer is an instrument used for measuring temperatures above the range of the ordinary mercury thermometer.

Oakbay Beach Hotel

Lunch, Dine and Watch for "Amy"

Sample menu served daily:
12:30-2 and 6:30-9—$1.00

Celery, Cheese Straws, Olives, Fruit Cocktail, Tomato Broth, Halibut Holly
Broiled Chicken, Tenderloin Steak, Sweetbread Patties or Fancy Omelette, Etc.
Potatoes, Salad, Vegetables
Hot Mince Pie, Steamed Ginger Puddings, Ice Cream, Beach Hotel Sundae, Coffee

Pantorium Dye Works of Canada, Limited
Fort and Quadra
Empire 7155
Spradlin's Permanent Methproofing Leather Shoes and Coats Dyed Any Color

February Sale!

SIMMONS SPRING-FILLED MATTRESS
Regular $16.75. Sale $13.90.
Simmons are changing the design of their renowned Soft-nap, Spring-filled Mattress, regularly sold at $16.75. We purchased the entire stock in the old cover and are offering while they last..... $13.90
Other qualities specially reduced.
Regular $17.75. Sale price $15.75
Regular $21.50. Sale price $19.75
Standard Furniture
737 Yates Street

Glenshiel Hotel
ON DOUGLAS STREET
At the Entrance to Beacon Hill Park
European and American Plan Rates

DUNCAN'S GINGER ALE
2 DOZ. SPLITS DELIVERED FOR $1.00
NO CHARGE FOR BOTTLES · PHONE G1169

Will Arrive Here Today

MRS. Rose Peyran, Supreme Royal Matron of the Order of the Amaranth, Incorporated, who will arrive from Gig Harbor, Wash., this afternoon to pay her official visit to Mizpah Court No. 2, to take place this evening.

Social and Personal Notes

Entertain Speaker

Following its usual custom, the executive of the Women's Canadian Club entertained the speaker, Mr. Allard de Ridder, and the soloist and accompanist of the afternoon, Mrs. de Ridder and Mrs. Philip Malkin, at tea in the Empress lounge, immediately after the meeting yesterday. In addition to the guests of honor there were present Mrs. D. B. McConnan and Mrs. Phil Taylor, who poured tea; Mrs. Chris Wade, Mrs. J. O. Cameron, Mrs. F. Leeder, Miss A. Renny, Miss Renny, Miss A. Angus, Miss L. Angus, Mrs. James Angus, Mrs. G. D. Christie, Miss D. Haszard, Mrs. H. Anscomb, Mrs. C. Spofford, Mrs. G. T. Brown, Mrs. Clyde, Mrs. S. J. Willis, Mrs. A. Carmichael, Mrs. H. Pendray, Mrs. J. M. McGregor, Mrs. H. L. Campbell, Mrs. Robertson, Mrs. A. McKeown, Mrs. W. E. Harper and Mrs. D. A. Girvan (Winnipeg).

• • •

Arriving Tomorrow

Mr. Robert Allison Hood will arrive from Vancouver tomorrow morning and will be the guest of Mr. D. A. Fraser, Phoenix Place. In the evening he will give an address before the Victoria and Islands Branch of the Canadian Authors' Association, at the Maccabees Hall, on "The Narrative Art of Robert Louis Stevenson."

• • •

Liberal Women

There will be a meeting of the Liberal Women's Forum on Friday afternoon, at the Liberal headquarters, Broughton and Government Streets, when the discussion on education will be resumed. Members are asked to come prepared to make contributions to the discussion.

• • •

Pass Through City

Mr. and Mrs. J. C. Scripps, of Seattle, who have been holidaying at the Hawaiian Islands for the past several weeks, arrived in the city on board the Ss. Empress of Canada, and, after a short time here, proceeded to their home.

• • •

Birthday Congratulations

Miss Isobel Donald, nurse-in-training at the Jubilee Hospital, who will graduate this Spring, is receiving congratulations today on the occasion of her twenty-first birthday.

• • •

Here From Astoria

Mr. Owen Goward, who has been visiting his mother, Mrs. B. G. Goward, of "Woodlands," Arbutus Road, will leave today for Seattle, en route to Astoria, where he will resume his work.

• • •

Here From Cobble Hill

Mr. and Mrs. V. H. Stewart-Macleod, of Cobble Hill, are visitors in Victoria until the end of the month, and while here are occupying the home of Mr. and Mrs. M. A. W. Bridgman, Foul Bay Road.

• • •

To Live in Victoria

Mr. and Mrs. S. A. Guilbride, formerly of Chemainus, have arrived in Victoria to make their home, and are at present living on Amphion Street.

• • •

In Vancouver

Miss Alison Mitchell, of Newport Avenue, is spending a holiday in Vancouver, visiting with friends, and is expected to return to her home on Monday.

• • •

Tea Hostess

Mrs. F. E. Winslow entertained at the tea hour, yesterday afternoon, at her home in Craigdarroch, to welcome Miss Dawson, who has just returned from a trip to the Orient.

• • •

Visitor From Seattle

Miss Kathleen Gillespie, of Seattle, arrived in the city yesterday, and will spend several days as the guest of Miss Rhoda Goward, of Transit Road, Oak Bay.

• • •

From Vancouver

Miss Erma Archer, of Vancouver, is visiting in the city, as the guest of Mrs. P. F. Curtis, of Prospect Place, Oak Bay.

Returns to Mainland

Mr. G. A. Gardiner has returned to his home on Pakington Avenue from the Mainland, where he spent a few days.

• • •

From Vancouver

Miss M. McKissock, of Vancouver, is a visitor here from the Mainland, staying at the Glenshiel Hotel.

• • •

Few Days in City

Mr. W. A. Gourlay, of Vancouver, formerly of this city, is spending a few days here at the Empress Hotel.

• • •

From California

Mr. D. A. Eiseman, of San Francisco, is staying at the Glenshiel Hotel.

• • •

Hostess at Tea

Mrs. J. R. Francis entertained at tea, yesterday afternoon, at her home on Constance Avenue.

• • •

From Los Angeles

Miss Ellen Philipot, of Los Angeles, is staying at the Glenshiel Hotel.

• • •

From Duncan

Mr. and Mrs. F. Wells Henderson, of Duncan, are spending a few days at the James Bay Hotel.

• • •

From Banff

Mr. and Mrs. Rooper, of Banff, are registered at the Glenshiel Hotel.

Special Classes At Y.W.C.A. Close With Diplomas

Classes on the science of housework management, now being held by the Y.W.C.A., will terminate this week, and some twenty young women will receive their diplomas. The secretary of the "Y" reports that great interest and attention has been shown by practically all those attending, and that much very useful knowledge covering cooking, table dressing, waiting, house cleaning, and the care of children has been distributed as efficiently as possible during the short time at the disposal of the lecturers.

The placing of the girls in employment has been undertaken by the Employment Service of Canada, who are endeavouring to locate positions for them at a fair wage, that will allow of practical experience in the knowledge attained under actual working conditions.

While the training has been of a somewhat experimental nature, the progress of the membership should demonstrate its usefulness and practicability, and this will be watched by both the "Y" and the Employment Service. Both organizations will be available at any time for advice on problems encountered, and to receive suggestions from employers as to changes or aditions that might lead to greater efficiency or betterment in general working conditions.

Prospective employers are asked to telephone Empire 1931, or, better still, to call at the offices of the Employment Service of Canada, corner of Langley and Broughton Streets, and make known their individual requirements, when every endeavour will be made to fill them.

A CONVERSAZIONE

An old-fashioned "conversazione" will be held in the Cridge Memorial Hall this evening, in aid of the furnace fund for the Church of Our Lord. The affair will take the form of a congregational social interspersed with a musical programme, including many old favorites.

Customer: "I see this medicine is good for man or beast."
Druggist: "Yes."
Customer: "Gimmie a bottle; I believe this is the right combination to help my husband."

Orphan Home Committee for Year Elected

The following officers were elected at the annual meeting of the ladies' committee of the British Columbia Protestant Orphans' Home, on Monday: Honorary presidents, Mrs. C. H. Walker and Mrs. J. H. Dorman; president, Mrs. F. V. Longstaff; first vice-president, Mrs. D. C. Hughes; second vice-president, Mrs. W. S. Fraser; recording secretary, Mrs. J. G. Simpson; corresponding secretary, Mrs. R. T. Elliott; treasurer, Mrs. F. C. Dillabough, and flower convener, Mrs. A. McKeown. The retiring officers were given a hearty vote of thanks. The visiting ladies for February are Mrs. J. H. Dorman and Mrs. W. Dinsmore.

During the business session of the annual and monthly meeting, Mrs. F. V. Longstaff, first vice-regent, was in the chair, and the following members were present: Mesdames Elliott, Hughes, Cox, Dillabough, Calvert, Fraser, McKeown, O. M. Brown, Coutts, Dorman, Simpson, Heddle, E. M. Brown, Shepherd, Sherwood, Humphries, Drimison, Dinsmore, and Misses Newbury and Murray. A standing vote of sympathy was passed to the families of the late Mr. J. A. Sayward and Mr. Thomas Humphries.

Forty-four children are at present in the home, including twenty-six girls and eighteen boys. Six were admitted during January. Rev. J. B. Rowell gave the children a happy evening with lantern slides of "The Birth of Jesus." Seven of the elder girls were the guests of their Sunday school teacher, Miss Murker, for supper and an evening of games.

Mrs. Maunsell Again Regent

Mrs. D. P. W. Maunsell was re-elected regent of the Valentine Harvey-Beaumont Boggs Chapter, I.O.D.E., at the annual meeting yesterday afternoon at headquarters. The other officers for the year are: First vice-regent, Mrs. S. H. Drake; second vice-regent, Mrs. R. Shanks; secretary, Mrs. R. R. Watson; educational secretary, Mrs. W. R. Sayer; Echoes secretary, Mrs. C. L. Douglass; treasurer, Mrs. A. Cutforth; standard bearer, Mrs. G. W. Peacock.

Mrs. R. R. Watson, the secretary for 1933, reported the chapter's activities for the year. Donations had been given monthly to secondary education and soldiers' graves, and donations also given to the Indian Trophy Fund, Mary Croft cot and Christmas hampers. Fifteen dozen eggs had been supplied to the Solarium. Mrs. F. J. Boughton gave a complete report of the chapter's financial standing. Mrs. W. R. Sayer, as educational secretary, reported on this branch of the work. Mrs. R. Shanks read The Echoes report and Mrs. Peacock, the standard bearer's report.

At the close of the meeting Mrs. Sayer presented the regent, Mrs. Maunsell, with a lovely potted cyclamen, on behalf of the chapter. The regent thanked the retiring officers for their services during the year, and presented Mrs. F. J. Boughton, the retiring treasurer, with a gift as a token of appreciation.

Tea was served by Mesdames Sayer, Douglass and Maunsell. Mrs. R. B. McMicking was a special guest. Mrs. P. E. George was welcomed as a new member. A number of members promised to attend the tea to be held on Founders' Day, February 13.

In the first eighteen months of operations of the only air service in Greece, it carried 10,950 passengers, 257,700 pounds of merchandise and 17,550 pounds of mail.

Try VALUES!

Forced to Vacate!

SALE CONTINUING

Our Entire Stock Must Go

We have received notice that the owners want the building by the end of the month, so we must sacrifice our entire stock before that date. Nothing is reserved in a store-wide clearance of QUALITY white goods.

4 DAYS OF SPECIAL SELLING

We must clear our shelves by February 28.

White or Cream Embroidery Linens
These are practically at cost price and offers a chance you cannot afford to miss.
18-Inch, Reg. 65c per yard. Now 39c
36-Inch, Reg. $1.00 per yard. Now 59c
45-Inch, Reg. $1.35 per yard. Now 78c
54-Inch, Reg. $1.65 per yard. Now 89c

Genuine Irish Linen Damask Cloths
With colored woven borders of green, blue, pink ond gold.
54 x 54 inches, Reg. $1.35 ..... 98c
54 x 72 inches, Reg. $1.75 ..... $1.35

Genuine Irish Crash Linen Sets
52 x 52-inch Cloth and 6 Napkins. Reg. $2.50 per set. Now, per set $1.69
54 x 72-inch Cloth and 6 Napkins. Reg. $3.25 per set. Now, per set $1.98
These values cannot last at such prices.

IRISH LINEN CRASH TOWELING
17-Inch, 18-inch and 22-inch. Make up your own dish or tea towels from these.
700 Yards. Reg. 25c and 29c per yard. Extra special at, per yard ..... 15c and 19c
22-Inch. Reg. 35c per yard. Now 22c
All our 45c and 55c per yard regular values, 22-inch width, at 29c

HORROCKSES PILLOW SLIPS
Hand Thread Drawn H.S., 42-inch. Regular at $1.25 per pair. Now 78c
Horrockses Hand Thread Drawn H.S. Pillow Slips, 42-inch, stamped to embroider. Regular $1.35 per pair. Now 89c

1422 Douglas **Belfast Linen Shop** Next to Douglas Hotel

Ganges Chapter Elects Mrs. Best As 1934 Regent

SALTSPRING ISLAND, Feb. 6.—The annual meeting of the Ganges Chapter I.O.D.E. was held at the home of Mrs. Mouat, Ganges House. The chair was taken by the first vice-regent, Mrs. T. F. Speed, and there were twenty-two members present. Following the opening prayer, a standing vote of sympathy was passed to the regent, Mrs. W. E. Scott, in her recent sad bereavement.

The secretary, Mrs. E. Walter, read the correspondence, including letters of thanks from Mrs. Scott for sympathy expressed, and flowers sent by the members during her late husband's illness; also from Mrs. J. C. Kingsbury for kindness received from the chapter through her long illness and convalescence.

The secretary read the report of the year's work, and the treasurer, Mrs. Frank Crofton, the financial statement, which was considered satisfactory under present conditions. Correspondence was read regarding the Stewart endowment fund.

LIFE MEMBERSHIP

The life membership pin and brooch and framed charter, after inspection, was arranged to be privately presented to Mrs. Scott at her home, "Rockridge." The life membership was the gift of the members of the chapter to their retiring regent, as a token of great affection and appreciation of her work during her long term of office. The gift was accompanied by some beautiful rose-colored carnations.

A donation of $5 was sent towards the funds of the chapter by Mrs. J. C. Kingsbury.

A new member, Mrs. Gordon Reid, was elected.

Following the remaining business which was transacted, Mrs. Speed left the chair. The secretary read the nominations from the last meeting, and the election of officers for 1934 was proceeded with as follows: Regent, Mrs. V. C. Best; first vice-regent, Mrs. Charles Mackintosh; second vice-regent, Mrs. Desmond Crofton; secretary, Mrs. E. Walter; treasurer, Mrs. Frank Crofton; educational secretary, Mrs. H. Moorhouse; Echoes secretary, Mrs. C. E. Baker; standard-bearer, Miss D. Beddis.

An appeal from the matron of the Gulf Islands Hospital for china for the patients' trays, to match the furnishings of the I.O.D.E. Ward, was complied with, and was also a request for more pillow cases.

On the motion of Mrs. T. F. Speed, it was arranged that, in future, all I.O.D.E. meetings should be held at the Edgewood Tearooms, instead of in members' houses. The tea hostess for the afternoon was Mrs. Mouat, assisted by Mrs. Speed and Mrs. Frank Crofton.

DANCE POSTPONED

The dance planned to be held tonight by the Young Liberal Association in the headquarters, has been postponed until Tuesday, February 13. The regular meeting of the association will be held on Wednesday, February 14, at 8 p.m.

Store-Wide Sale Now!
WM. CATHCART & CO. LTD.
1206 Douglas Street Phone G 6111

Plan Dance to Assist Scheme For Lifeboats

The Belmont Cabaret has been loaned gratis to the Foul Bay Community Association for the purpose of holding a dance on Tuesday, February 13, in an effort to raise funds for the erection of a lifeboat station at Foul Bay.

Albert Price and the Belmont Orchestra are also donating their services on this occasion, and their fine music, coupled with the delightful floor and surroundings, will insure the success of this charity dance, particularly when the very enterprising community of Foul Bay is behind the endeavor.

PARTY AT QUALICUM

A military whist drive, under the auspices of the British Empire Service League, was held in the Community Hall. Twelve tables were in play. At the winning table, with twenty-five flags to their credit, were Mrs. Hamish Cameron, Miss Dorothy McKenzie, Messrs. W. Clapham and F. Parker. The consolation table, with twelve flags, were Mrs. H. K. Harrison, Mrs. Vanderlip and Messrs. J. Etalx and W. Boyle. The game was directed by Mrs. H. K. Harrison and the refreshments were managed by Mrs. W. Thrall and Mrs. D. Waldie, and served by Messrs. H. W. Coombs, D. Waldie and C. Waldie.

TIME FOR Skiing **TIME FOR Teas**

High TIME for Ipana

TIME for everything *except*—proper care of teeth and gums. So now she has "pink tooth brush".

"Pink" on your tooth brush is a sign of flabby, unhealthy gums. The way to check "pink tooth brush" is with Ipana and massage. And if not checked, it may lead to serious trouble, gingivitis, Vincent's disease, even pyorrhea.

Because the soft foods we eat today rob the gums of exercise, our gums grow weak, tender. They begin to bleed. Massage with Ipana stimulates the gums, firms them, hardens them.

Get a Tube of Ipana Today!

Brush your teeth as usual. Then, rub Ipana into the gums. Do this regularly, faithfully, and soon your teeth will be sparkling white, soon you will be rid of "pink tooth brush".

A GOOD TOOTH PASTE, LIKE A GOOD DENTIST, IS NEVER A LUXURY

Made in Canada

IMPROVEMENTS WITHIN REASON

Oakland School Organization Meets Aldermen—Needs Are Outlined

There is little in a list of improvements to the Oaklands school district that the City Council will not be able to carry out, it was generally believed by members of the council after a meeting held between the aldermen and the Oakland Parent-Teacher Association Monday night.

Most of the improvements asked for were of the type that could be carried out with very little cost. The only item that was discussed at any great length was the question of a new assembly hall.

It was admitted that the present one, now twenty years' old, was dilapidated, but to errect a new one would take more funds than the city has available at the present time. In any case, it was pointed out, this was a matter for the School Board to decide.

Transfer of reverted lots on Morley Street to the school for increasing its school grounds; permission to fence in the grounds; reservation of a one-acre triangle close to the school for park purposes, and a few minor changes to the baseball diamond in the Spencer Memorial Park, removal of a ditch near the Oaklands School, and removal of some rock on Ryan Street were the improvements asked for.

All of them, it is felt, could be granted without much difficulty or expense, the aldermen believed.

Community Club Will Hold Dance In Rex Theatre

To raise funds for the work of the society, the Esquimalt Community Club will hold a dance in the Rex Theatre, April 4, it was decided at a meeting Monday, at the home of the president, Lady Emily Walker, 649 Admirals Road. Mrs. J. Quinn was elected convener of the dinner for that evening.

Proposal that a layette circle be formed was enthusiastically endorsed, it being pointed out that many mothers are at present in need of clothing for their babies. The articles will be made by the members.

A vote of condolence was passed to Mrs. Charles Arthur Senior on the death of her husband.

RESOLUTION OF THANKS

In appreciation of the contribution made to the club of the proceeds resulting from a recital given by Miss Ivy Archer's pupils, a resolution of thanks was passed.

Mrs. J. Quinn and Mrs. E. J. Martin were named to the hospital visiting committee, while the March convener will be Mrs. M. Nicol.

Conveners of refreshments, last night, were Mrs. J. Pilgrim and Mrs. Rhodes.

Byrd Expedition in Antarctic Ice

AN artist's conception of the scene at the Bay of Whales, Antarctica, where the expedition of Rear Admiral Richard E. Byrd, right, is battling with crumbling masses of ice and the elements, is shown, top. The ice made unloading of stores at the base at Little America extremely difficult, below, and has endangered the flagship, Ss. Jacob Ruppert, centre. The sketch shows Little America and its relative position to the South Pole, and the spot where forty-three members of the expedition were marooned for several days.

CHAPTER XVI.

The slight feeling of embarrassment which at first had militated against an easy flow of conversation between Jane and Packy had not lasted long. They were now on excellent terms, and Senator Opal, listening to their carefree chatter, thought he had never heard a more revolting sound.

"Hey!" he called sharply. He resented cheerfulness at such a moment.

Their voices died away. The fact that he was undergoing some upheaval of the soul was one which nobody, at such close range, could fail to observe.

"Whatever is the matter, Father?"

The Senator glanced about him conspiratorially, and lowered his voice to a hoarse whisper.

"Listen! We've got to watch out. Do you know what's just happened?

And still speaking in that low, bronchial voice, Senator Opal proceeded to relate his story. He told of the purposeful dash for the Venetian suite, the successful discovery of the safe, the subsequent sensation of triumph and exhilaration, the walk on the terrace with chest out and chin up.

Then the recital passed into a minor key. He spoke of Medway and half-smoked cigars, of Medway and enigmatic looks, of Medway and mystery novels, of Medway and parting words which if they weren't sinister, well what were they?

It's where these criminals try to burgle a safe in a country house, little knowing that the blasted maid is a detective in disguise. Those were her very words. If she had told me straight out that she was a private detective, she couldn't have made it any plainer. I went all cold."

"It is quite possible, of course," Packy conceded, "that Mrs. Gedge may have engaged a detective to look after her belongings. But what this girl said was nothing but a coincidence, if you ask me."

"I don't ask you."

Packy frowned thoughtfully. "I agree with you that it is a thing which we ought to know for certain before starting operations," he said. "This colleague of mine, of whom I have spoken, is a tough bozo, but I suppose even tough bozos prefer not to work in the dark. It would scarcely be fair to ask him to do his stuff in a state of uncertainty as to whether or not a female dick was likely to pop up out of a trap and make a flying tackle the moment he got into action on that safe. Grateful though he is to me, it might pique him if we let him in for anything like that."

"He means the man might find it awkward if there was a detective in the house," explained Jane.

The Senator said he was aware that that was what Packy had meant.

Packy advanced a suggestion. "Our first move," he said, "must be to find out about this girl. We must institute a probe or quiz and make her come clean."

The Senator asked how the devil they were to do that.

"The problem," said Packy, ignoring his slight brusqueness, "is not so much 'How?' That part of it is simple. Obviously, somebody has got to ingratiate himself with her—not to mince matters, flirt with her—make love to her—worm his way into her confidence and get the truth from her. The question is—who?"

He looked at the Senator so meaningly that the latter asked if Packy seriously intended to suggest that he, a pillar of the United States Government, should go about organizing petting parties with ladies' maids.

"You wouldn't have to do much," urged Packy.

"Of course you wouldn't" said Jane.

"Just a kindly word or two and an occasional squeeze of the hand."

"He could kiss her."

"He might kiss her. Yes, that would help."

"I don't believe he would have any trouble at all. Father's got quite a lot of IT. You'd be surprised."

"I am," said Packy.

The Senator uttered a sharp cry, a cry which denoted inspiration.

"Eggleston!" he said. He's the man to do it! That infernal, ugly, lop-eared valet of mine. Everything points to Eggleston."

If he had expected this ingenious solution of the problem to meet with unanimous approval, he was disappointed. Packy, it is true, saw its merits immediately. Apart from the fact that it was high time he started doing something constructive for the Cause, Blair Eggleston was ideally situated for the purpose they had in mind. He had endless opportunities of foregathering with this Medway, and what could be more suitable than that a valet should pass the time flirting with the lady's maid? It seemed somehow to round off the picture.

Jane was less enthusiastic. During her sojourn at the chateau she had had plenty of time to observe Medway, and the thought of Blair on chummy terms with one so attractive jarred on her sensibilities.

"Oh, but, Father"

"Now what?"

"He wouldn't do it."

"Of course he would do it. If he has any fidelity or sense of duty in his system, he will jump at the chance. If he won't do a little thing like that for me, I'll kick his spine up through his hat."

And in accordance with his customary method of summoning his personal attendant Senator Opal threw his head back and began to howl like a timber wolf, and continued to howl until Blair Eggleston came running round the corner of the house with a clothes brush in his hand.

"Come on! Come on! Come on!"

Eggleston, short of breath, stood panting like a Marathon runner at the winning post until the Senator, who liked his valets alert, took him by the shoulders and gave him a hearty shake to stimulate his faculties. It nearly removed the young novelist's head from its moorings.

"Now, listen, you pop-eyed defective," said the Senator.

The task of explaining to your valet that you wish him to make love to your hostess's lady's maid with a view to ascertaining whether she is a detective in disguise is not an easy one. It might have baffled an ordinary man. Senator Opal was not an ordinary man. He did it in about sixty-five words.

"So there you are," he concluded. "Go to it."

"But . . ."

"Did you say 'But?' " asked the Senator dangerously.

Jane felt compelled to intervene. "I'm sure," she said with an apologetic smile, "you must think it an odd request . . ."

The Senator would have none of this truckling. "Never mind what he thinks. Let him go and do it. And what do you mean, 'request?' "

"But, Father . . ."

"Can't waste the whole day talking. If there's anything the poor half-wit doesn't understand, explain it to him." He turned to Packy. "I want a word with you," he said. "Kiss Jane and come along."

There are few things which call for so nice an exhibition of tact as the kissing of a girl in the presence of her fiance. Packy did his best to perform the feat in a manner calculated to cause the minimum of disapproval, but he was haunted by a suspicion that he had not quite got the sympathy of his audience.

Abstaining from glancing at young Mr. Eggleston, for, after all, he knew what he looked like, he followed the Senator off the terrace.

In the novelist's manner, as he now gazed at Jane, there was a quite difinite suggestion of Othello. He breathed heavily and was, indeed, so overcome by emotion that he even passed the clothes brush absently through his hair.

"What," he asked throatily, "is all this?"

Jane was soothing. "I know it must have sounded odd, darling, but Father has got it into his head that Mrs. Gedge's maid . . ."

Blair Eggleston waved the clothes brush impatiently.

"I am not referring to that. This fellow Franklyn."

"Oh, that. Well, that's a long story. He has come here pretending to be the Vicomte de Blissac."

"Never mind what he's pretending to be. He kissed you!"

If Jane had been soothing before, she was oil and honey now. "Yes, I wanted to explain that. It's most unfortunate, but Father seems to think he is the man I'm in love with."

"I am not surprised, if you are in the habit of behaving towards him as you did just now."

"But, Blair, don't you see . . ."

"He kissed you!"

"Yes. Father insisted. You don't suppose I enjoyed it, do you?"

"I'm not so sure."

"Blair!"

"I certainly did not receive the impression that you had any strong objection."

"Well, what could I do, with Father looking on? Did you expect me to scream for help? Or perhaps you would have liked me to tell Father that it's really you . . ."

The remark had a sedative effect. The stern, accusing look in Blair Eggleston's eye gave place to one of positive alarm.

"On no account!" he said hastily, turning a little green at the mere idea.

"Well, then!"

"All the same . . ." said Blair Eggleston.

He twirled the clothes brush thoughtfully. With his other hand he endeavored also to twirl his mustache, his invariable policy when in a dilemma. But there was no mustache to be twirled. In deference to his employer's outspoken statement that he did not propose to have a valet hanging around him festooned with fungus and snorting at him all the time from behind a great beastly soup strainer (for thus coarsely had the senator alluded to that neatest of little lip ornaments), he had regretfully shaved the treasured possession.

Its loss had cost him a good deal of mental pain, but it seemed to amuse his betrothed.

"Oh, Blair!" said Jane. "You do look a scream without it."

And yet, even as she spoke, she was aware subconsciously that the matter went deeper than that. The world is full of men who ought never to shave their upper lip, and Blair Eggleston was one of them. Coming out into the open, as it were, like this, he had revealed himself the possessor of a not very good mouth. A peevish mouth. The sort of mouth that bred doubts in a girl.

He stiffened. He had enough to endure these days without having to listen to girlish persiflage.

"I am glad that you are amused!"

"I was only kidding. Just a random crack. For goodness' sake, let's not quarrel."

"I have no desire to quarrel. . . ."

There was a pause. Then, abruptly, it became apparent to Blair Eggleston that the main topic of debate had been adroitly sidetracked.

(To Be Continued)

"Warms away" congestion and relieves chest colds

Scatter the congestion, and you start to relieve the Cold. . . . SLOAN'S Liniment, its heat quickly penetrating below the skin, brings healing blood to the congested area and supplies welcome warmth. . . . Relief is speedy. . . . Gently apply "SLOAN'S" *(without rubbing)* to chest and neck, at the first signs of a Cold. . . . Be ready with a bottle — your Druggist can supply you.

FOR: Aches, Pains, Colds, Sprains, Bruises, Strains

SLOAN'S Family LINIMENT

Penetrates *QUICKLY*....Without Rubbing "Warms Away" Aches and Pains

Printing

Is a Wonderful Asset to Your BUSINESS

We Are Experts at the PRINTING BUSINESS

THE COLONIST

1211 Broad Street Phone G 5241

PRINTING — LITHOGRAPHING — BOOKBINDING — ENGRAVING

Hudson's Bay Company.

INCORPORATED 2ND MAY 1670.

DRUGS AND TOILETRIES

55c Andrew's Liver Salt 50c
75c H B C Pure Norwegian Cod Liver Oil 50c
85c Cascara Bearada Tablets, 5 gr. for 50c
6 Large Cakes English Bath Soap, 75c; 1 Face Cloth. All for 50c
Wampole's Milk of Magnesia ... 25c and 50c
Wampole's Magnolax ..... 50c and $1.00
Auto Sponges, special 50c
65c California Syrup of Figs, with trial size package 50c
50c H B C Milk of Magnesia .. 39c
75c Kruschen Salts, giant size. 69c
50c Williams' Aqua Velva 39c
35c Williams' Shaving Cream ... 29c
10c French Castile, 7 cakes for 50c

Drugs, Main Floor—H B C

HBC GROCETERIA CARRY and SAVE

Shop at "The Bay." It's Really Worth While. Note the Special 50c Bargains

SPECIAL, 9 TO 11 ONLY
Columbia Peas, size 5, 6 tins 50c
Ayrshire Bacon, sliced, lb., 17c

Holbrook's Worcestershire Sauce, small size, per bottle 24c
St. Ivel's Sandwich Pastes. Special, per jar 14c
Bread, White or Brown, per loaf. 4c
Classic Soap, large cakes, 16 for 50c
Come early. Limited quantity

Jelly Powders, Grandma's, 6 pkts. for 25c
While quantities last
Empress Orange Marmalade, 4-lb tin 43c
Green Cut Beans, Polo Brand, 2's, 3 tins 25c
Libby's Corned Beef, 1's, tin ... 11c

SPECIAL, 9 TO 10 ONLY
Eddy's Sesqui Matches, 3 packets for 50c
Limit, 3 packets

Service Grocery Department

Specials Advertised for Tuesday Also on Sale Today

HBC QUALITY MEATS

Carry and Save Specials!

3,000 Lbs. Beef Including Rumps, Ribs, Loins, Sirloin Tip, Rounds, Steaks, Thick Rib, Cross Cut, Boiling and Baking, Stewing, Minced and Sausages. All, per lb. 10c

Quality Food Markets, Lower Main Floor—H B C

Ends a Cold SOONER

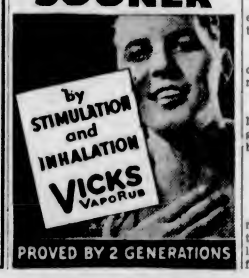

Hudson's Bay Company.

INCORPORATED 2ND MAY 1670.

Half-a-Day Half-a-Dollar at "The Bay"

WOMEN'S GLOVES
Chamoisette and Wool Gloves, worth from two to four times the price, marked for clearance at this low figure! No phone orders, please ..... 2 Prs. 50c

CHILDREN'S HOSE
Golf Hose for children and misses—silk and wool hose, greatly reduced for clearance. No phone orders, please ..... 2 Prs. 50c

CHIFFON HOSE
Chiffon Full-Fashioned Silk Hose, subs of our regular $1.00 line, marked to clear at this exceptional price! No phone orders, please 50c

WOMEN'S ACCESSORIES
A group of Scarfs, Handbags and Neckwear, all worth more than double the price, marked to clear! No phone orders, please 50c

FRENCH BERETS
A special purchase of Boucle-Finish Berets, medium and small sizes. Colors of red, saxe, beige, brown, navy and black. Bought to sell at 59c. Special for this morning 50c

PRINT HOME FROCKS
120 Only! Neat tubfast prints in figured, plaid and floral pattern, also a few smaller sizes in plain linenes. All sizes in the group from 36 to 44 ..... 50c

FLANNELETTE GOWNS
Women's Flannelette Gowns, cut full and trimmed with embroidered motifs. V or round neck styles and short sleeves. Special 50c

60 BIB APRONS
Ordinarily 69c and 95c! Broadcloth, Rubber and Sateen Aprons, several different styles, with gay floral trimmings. Specially priced at 50c

RAYON UNDERWEAR
Fine quality ladderproof rayon cuffed knee and lace-trimmed Panties, Vests and Bloomers. White and pastel shades. Regular 59c to 79c 50c

KIDDIES' SWEATERS
Wee Striped Sweaters for the little ones—2 to 6 years—in blue, red or brown. A special value for this morning's shoppers at 50c

PILLOW CASES
Horrockses Hemstitched Pillow Cases, made from a fine linen-finished cotton—42 inches wide. Special ..... 2 Pr. 50c

BATH TOWELS
Absorbent and excellent wearing White Turkish Bath Towels, finished with colored borders in pastel shades. Size 22 x 42 ..... 2 for 50c

TABLE NAPKINS
Linen Table Napkins, hemmed ready for use, in a choice of several popular patterns. Size 22 x 22. Specially priced at ..... 3 for 50c

DISH TOWELS
Twilled Cotton Dish Towels, made for hard wear, and of a good drying quality. Size 23 x 29. Special ..... 4 for 50c

PILLOW COTTON
Fine textured, pure bleach circular Pillow Cotton, remarkably free from filling. 42 and 42 inches wide ..... 2 Yds. 50c

TABLECLOTHS
Bordered Damask Tablecloths, excellent for general use, finished with novelty border effects. Size 45 x 54 ..... 50c

CANTON FLANNELS
Soft, nappy surface unbleached Canton Flannels, with closely woven twill back. 27 inches wide. Specially priced at ..... 3½ Yds. 50c

FINE DRESS PRINTS
Fast-Color Dress Prints, in many colorful patterns for dresses, aprons and children's wear. 36 inches wide. Priced at ..... 3 Yds. 50c

LUNCHEON BOXES
Boxes that are strongly constructed, with good leather handles. Standard size—finished in black japan. Special 50c

CUPS AND SAUCERS
A real morning special! Cups and Saucers in pleasing styles and designs. Specially priced for this morning's shoppers at ..... 4 for 50c

LINOLEUM MATS
Bargain value! Smart patterns, in tiles and floral effects. English manufacture, cork base on canvas foundation. Size 27 x 45. Special 50c

CONGOLEUM ENDS
A special purchase—factory ends of Congoleum, Gold Seal quality, lengths varying from 10 to 20 feet—all 6 feet wide. Exceptionally smart patterns. Square yard 50c

200 YARDS CRETONNES
Big range of designs and colorings from which to choose, and suitable for so many purposes. 25 inches wide. Special ..... 4 Yds. 50c

45-INCH MADRAS
Extra special value! Note the width, at this low price. Scotch manufacture, in deep cream shade, well covered patterns. Special ..... 2 Yds. 50c

BEAUTY PARLOR SPECIAL
A Medicated Oil Shampoo, which will give new life to your hair, given by expert beauticians. Specially priced for Half Day only at 50c

TAKES CHARGE HERE

David McMillan is now acting as manager of the Dominion Bank in the absence of J. R. Scoby, who is leaving tonight with his wife and family for California. Mr. Scoby expects to be in the South for the next few months. Mr. McMillan is manager of the New Westminster branch of the Dominion Bank.

Seattle Brewers Objecting to Tax

SEATTLE, Feb. 6 (AP).—The suit of four Seattle breweries to restrain the city from collecting the municipal tax of $2 per keg on beer, was taken under advisement yesterday, by Superior Judge William A. Huneke, of Spokane, after a hearing.

John Edgar Macfadyen, professor of New Testament literature and exegesis in Knox College, Toronto, from 1908 to 1910, died on Sunday, December 24, at his home in Glasgow. Dr. Macfadyen was an eminent Bible scholar and was particularly happy in giving the results of biblical scholarship in a devotional form.

News of B.C. Mining

Developments at Gold Harbor Will Be Recommenced

Eastern Interests Provide Finances for Extension of Operations—Larger Mill Will Be Installed During Present Year—Surface Stripping and Shaft Sinking in Programme

PRINCE RUPERT, Feb. 6.—Work at the property of Gold Harbor Mining Company, Ltd., at Mitchell Inlet, Moresby Island, will be recommenced during February on a more extensive scale, additional financing having been completed with Boston interests, it has been announced. The new financing will provide a total of $75,000 for development purposes, and will be sufficient to maintain operations throughout the Summer, at the end of which time it is expected a new cyanamid plant will be erected to treat the ores.

E. Schroeder, manager of the Gold Harbor Mining Co., Ltd., stated that during the past season since the present company acquired the property, a small mill was erected and some ore milled, chiefly taken from the old dump. Two gold bricks with a total value of about $5,000, were shipped out, and in addition to this a considerable amount of development and exploratory work was done by the company, during the c urse of which an eight-foot vein was uncovered containing excellent values for milling purposes.

TO CONTINUE STRIPPING

It is now planned to continue the surface stripping with a view to determining the length and number of veins bearing good gold values. There is a distinct possibility, according to competent engineers, that the veins may run entirely across the peninsula to Douglas Inlet, giv- an exceptionally large body of ore.

A site for the new mill has already been chosen some distance from tidewater at a point where a main working shaft will be sunk to connect up with the present tunnels.

At the same time development is to be continued on the lower levels, where several hundred tons of ore were broken last Summer for mill feed.

It is understood that the present small tonnage mill will be operated during this work and will continue until the new plant is erected and placed in operation.

News of Mines

By Bate & Co., Ltd.

Lakeshore—The mill is up to capacity of 2,400 tons per day. Ore is running over $19 per ton on an average of several months. On this basis the production of Lakeshore will be over $16,000,000 this year. Costs are under $5,000,000, and, allowing in addition to this, $1,500,000 to take care of taxes and depreciation, the situation would point to the realization of close on $10,000,000 net profits for the year, or equivalent to $5 per share.

Macassa Gold—The mill has now been brought up to daily capacity of 200 tons. The ore is of an average value of .6 oz. of gold per ton, which, at present price, is equivalent to at least $20 per ton, with a recovery indicated about $18. The operations will run 6,000 tons per month, and should show a gross income in excess of $100,000 per month. Costs are running at less than half this amount. This situation points towards substantial dividends some time during the coming year. The future of Macassa looks very promising, as the reported ore developments show satisfactory increases on the different levels being worked.

Pioneer Gold, B.C.—This company has now come up to first place as a gold producer in British Columbia. Production for 1933, 87,383 ounces, valued at $2,500,000. This surpassed the Premier, which held first place for some years. The 1933 production was: gold, $1,430,500, and silver, $619,115, making a total of $2,-045,615.

Dome Mines—Operating profit for the past year showed a net increase, per share, of 80 per cent over previous year. Mining costs dropped 16 cents to $3.72.

The Nickel Plate, in the Hedley Camp, B.C., which was for many years the leading gold producer in British Columbia, is about to reopen on an extensive scale. New York interests have been operating for some time, doing exploratory work with tunnels and diamond drill, and are making preparations to go ahead on an extensive scale.

Gold Mountain, Hedley Camp, is progressing and diamond drilling is under way and the results in showing up ore bodies are reported to be satisfactory.

Noble Five—The first car of ore has been shipped from Venus-Juno, and it is expected that henceforth 100 tons will be shipped each month. This is a gold property lately acquired by Noble Five.

Siscoe—January production, $102,-658 (at $20.67 gold) from 9,740 tons, or an average of $10.90 per ton, compared with $102,797 in December from 9,659 tons.

PROGRESS MADE AT BUTE I. X. L.

P. E. Peterson Satisfied With Work at Bridge River Property—Roads Clear

P. E. Peterson, engineer in charge of operations at the Bute I.X.L. Gold Mines, Ltd., property in the Bridge River district, stated that satisfactory progress was being made on the new development programme at the mine.

"We expect to encounter one of our important veins in a few days in the shaft which is being sunk," he stated. "During the past month or so we have been hampered by the lack of transportation facilities owing to bad weather, but government snowploughs are now clearing the roads and in a few days they should be open."

The Bute I.X.L. property is located on upper Cadwallader Creek, almost five miles from the Pioneer mine. It adjoins the Red Hawk property on the south and the Royal group on the west. There are a number of veins on the property, three of which have been partially developed by means of open cuts and drifts.

The present development programme on the Bute I.X.L. calls mainly for the sinking of a two-compartment shaft which it is proposed to sink to a depth of 500 feet.

Tottenham magistrate to man: Have you any financial worries? Man: I am married to one.

Machinery Arrives At Dentonia; Mill Will Be Tuned Up

MILL machinery has all been delivered at the property of the Dentonia Mines, Ltd., and it is expected that the plant will be tuned up early in March, according to word received here. A large Eastern mining corporation is reported on good authority to have made a firm offer for a large block of Dentonia stock, though as yet this rumor has not been confirmed.

TWO NEW VEINS ARE REPORTED

Double Strike Made at Cariboo Gold Quartz—Hydro Power Promised

An entirely new vein on the 1,600-foot level and an expected quartz vein on the 1,200-foot level have been encountered at the Cariboo Gold Quartz mine on Jack of Clubs Lake, according to wired advices received here over the week-end.

The cross-cut on the 1,600-foot level from the bottom of No. 1 shaft broke into several feet of quartz, which was described as looking "good," while another vein was struck on the 1,200-foot level, which showed several feet of ore and appeared to be "an important strike."

Rumors which have persisted since O. H. Solibakke returned from England last Fall that a British concern had been interested in some maner in the district have also been confirmed by Dr. D. W. Burnett in a public address in Vancouver. Dr. Burnett stated at that time that the company had been successful in interesting London capital in establishing a power plant to serve the Cariboo mining district.

This company, the president of the Cariboo Gold Quartz said, will undertake the development of hydro-electric for the district and will probably have available at least 500 horsepower by this Fall.

MILL MACHINERY SHIPPED TO MINE

Dunwell Plant Expected to Be In Operation by End of Month—Ore Being Broken

All necessary mill machinery for the rehabilitation of the Dunwell concentrator is now on its way to the Portland Canal property and will be installed during the present month, it has been announced here by company officials. Some alterations are being made in the hydro-electric plant which will greatly increase the power, supplying the entire needs of the mill and mine. A further increase can be made at a later date which will allow for expansion to the full capacity of the mill to 100 tons a day.

A crew is now at work at the property breaking ore and filling bunkers and stopes in preparation for mill operations, which for the time being will be limited to twenty-five tons a day.

Reliance Gold to Be Financed by California Firm

Tentative arrangements for the financing of the Reliance Gold Mines, Ltd., which owns a property in the Bridge River district have been completed with San Francisco interests, according to a statement issued by John R. Sigmore, president of the company.

The California interests, whose identity was not disclosed, are said to be willing to finance the mine to the milling stage and are expected to arrive in Vancouver during the next two weeks to close the deal. The arrangements are to be submitted to shareholders for ratification at a special meeting on February 12.

Steam Shovel to Work at Reward

A programme of trenching for the location of veins on the Gold Reef property, near Stump Lake, of the Reward Mining Company, Ltd., is to be undertaken immediately, according to an announcement by C. P. Riel, managing director. The work, which is to be carried out with a steam shovel, will be similar to that done on the company's Bridge River property. Surface stripping will also be done on the advice of Dr. Victor Dolmage for the purpose of determining the best location for the proposed main working shaft.

TO REOPEN OLD ISLAND GOLD MINE

Vancouver Interests Acquire Property Formerly Owned by James Dunsmuir

COMPANY WILL START OPERATIONS AT ONCE

Development of the old Alberni claims on Mineral Hill, about ten miles from Port Alberni, on Vancouver Island, will be proceeded with immediately by the recently incorporated Island Gold Mines, Limited, it is reported.

The property, consisting of twenty-nine mineral claims, was formerly owned by the Alberni Consolidated Gold Mines, Limited. First staked in 1895, a certain amount of work was done on the ground by the late Hon. James Dunsmuir, of Victoria. Tests were made at that time with a three-stamp mill by J. W. Dryden, M.E., and values were found to be from $50 to $72 a ton in gold, the latter computed at $20.67 an ounce. Owing to a disagreement between the owners, Mr. Dunsmuir withdrew and the mine was shut down.

BUILT MILL

In 1897 the property passed into the hands of an English company under the direction of Lord Montrose, which sank a shaft about 600 feet and sent out several trial shipments of ore which gave very satisfactory results. In 1898 the English company put in an eight-stamp mill with a capacity of ten tons a day and two favorable clean-ups were made. Since that time no further work had been done on the property.

Now, however, a new company has been formed to acquire and develop the property and they have appointed as their consulting engineer, Mr. Bryden, who acted for Mr. Dunsmuir thirty-seven years ago.

VEINS DEEP SEATED

In his report on the property Mr. Dryden states that the gold in this mine is of a deep-seated origin and will undoubtedly increase in quantity at depth. He has recommended that a tunnel be started 200 feet down the hill from the old workings to cross-cut the veins with drifts north and south on the veins.

The Vancouver Gold Mines, Limited, is capitalized at 4,500,000 shares and is headed by Henry Hoffar, of Vancouver, while others prominent in the company include Fred Kelly, W. C. Mainwaring, F. R. Arkell, B. O. Pinder, W. McIntosh, Victor MacLean, E. Nelson and G. D. Jukes.

CHARLES HARTLEY NAMED CHAIRMAN

Overseas Club Re-elects Officers at Annual Meeting—A. Dunbar Taylor Entertains

To serve his third consecutive term as chairman of the Overseas Club, Charles Hartley was re-elected by unanimous vote Monday at the annual meeting in Spencers' dining-hall. Mrs. H. Jutson Fisher was renamed vice-chairman, while Mrs. A. E. Hodgins was reappointed honorary corresponding secretary. Guest hostess for the coming season will be Mrs. M. S. Wheatley.

Poetic works of W. H. Drummond, depicting the French-Canadian habitant, and of Rudyard Kipling were recited and interpreted by A. Dunbar Taylor, K.C. The speaker's knowledge of these writings greatly interested his listeners.

Urging interest in the dramatic festival to be held in the Shrine Hall, February 15 and 16, Capt. Thomas L. Thorpe-Doubble gave a short adress.

Touring East For Purpose Of Good Will

MELBOURNE, Feb. 6 (CP).—J. G. Latham, Attorney-General in the Commonwealth Cabinet, will leave on March 17 for a three-month "good will tour" of the Far East, including China and Japan, with the object of fostering the present friendly relations between Australia and her Northern neighbors.

Mr. Latham's mission will not be concerned with trade. His itinerary includes the Dutch East Indies, Singapore, the Federated Malay States, Hongkong, China, Japan and probably French Indo-China and the Philippine Islands.

Record Gold Output for February Expected at Reno Mine

WITH the addition of the new classifier, the output of the mill at the Reno Gold Mine in the Sheep Creek area is expected to be increased to 100 tons a day by the end of this month, it is stated. At the present time the mill is handling between 80 and 85 tons a day.

During the past week there has been a strong accumulation of the stock, particularly in Eastern Canada on expectations that earnings for February will be around $40,000, a new high. The last figures issued by the company showed December millheads running to $22.75 a ton at the current prices of gold.

Development of the sixth level has proven the vein for 278 feet, running three feet in width, with an average value of 1.59 ounces in gold. The hoist has been ordered and the mine prepared to start sinking the new three compartment shaft from the fifth level.

When Rescue Ship Arrived

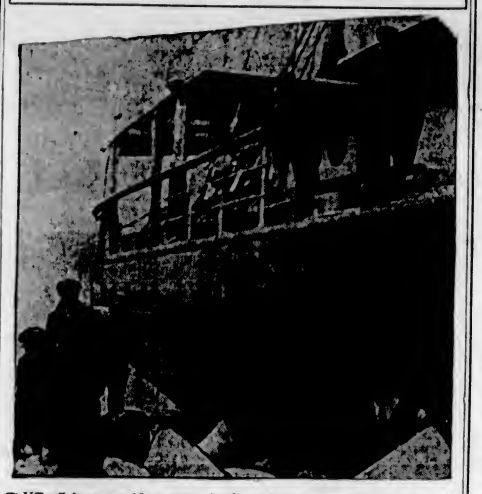

CUT off from outside communication, whole communities on the east coast of Cape Breton suffered hunger and privation until relief was finally brought by the ice-breaker Montcalm, which is seen in the above picture unloading supplies for the inhabitants.

At the Theatres

PRINCE OF WALES IS CAPITOL STAR

Heir to Throne Seen From Boyhood to Manhood in Picture—Comedy Added Feature

"The Prince of Wales," starting today at the Capitol Theatre, is much of the life story of H.R.H. in pictures. The picture has been excellently assembled from a mass of material and has been approved by the Prince himself. The commentary is delivered in an interesting and dignified manner.

The babyhood and boyhood of the Prince are treated briefly, but from the moment of the investiture at Carnarvon H.R.H.'s many activities are treated very representatively. His career as soldier, sportsman and ambassador is treated under these sections, and the latter part of the film dealing with his interest in social activities and the closing military parade are given skilful treatment.

Jack Hulbert and Cicely Courtneige lead in "Falling For You," a full-of-laughter Gainsborough picture, which is also shown, the others of the cast being Tamari Desni, Garry Marsh, Alfred Drayton, Tonie Bruce, O. B. Clarence, Morton Selton, Ivor M'Claren and Leo Sheffield.

EMPIRE THEATRE In support of Miss Betty Stockfeld, who has the leading feminine role in the celebrated Sapper story, "Women in Bondage," which is now at the Empire Theatre, are such sterling actors as Owen Nares, Allan Jeaves, George Curzon and Aubrey Mather, each one of whom, in his own right, has won distinction as an exponent of the highest type of dramatic expression.

PLAYHOUSE THEATRE Noel Coward, author of the play and music of "Bitter Sweet," charming romantic drama playing at the Playhouse Theatre, was born nine days before Christmas in the year 1899. He started acting at ten, wrote plays at eighteen and had his first produced at twenty. Since then he has written sixteen plays, some of which have been booed and some cheered, but all of which have shown genius and amazing versatility.

DOMINION THEATRE An impromptu Ziegfeld reunion was put on at the United Artists' lot during the filming of "Roman Scandals," Eddie Cantor's new Samuel Goldwyn screen musical comedy, at the Dominion Theatre. Eddie Cantor, the star; Ruth Etting, the singer; William Anthony McGuire, the writer, and John Harkrider, expert in artistic effects, constituted the Ziegfeld alumni.

COLUMBIA THEATRE One of the screen's most virile and distinguished character actors lived the life of a cowpuncher in old Mexico. He is David Torrence, and plays a featured role in Universal's comedy, "Horse Play," in support of Slim Summerville and Andy Devine, at the Columbia Theatre.

"DINNER AT EIGHT" HERE ON SATURDAY

Marie Dressler! John Barrymore! Wallace Beery! Jean Harlow! Lionel Barrymore! Lee Tracy! Edmund Lowe! Billie Burke! Madge Evans! Jean Hersholt! Karen Morley! Phillips Holmes!

These are the names in the amazing aggregation of stars who appear together in Metro-Goldwyn-Mayer's sensational picture, "Dinner at Eight," which opens Saturday at the Capitol Theatre as the most remarkable picture filmed in the last decade.

AMUSEMENTS

On the Screen

Capitol—"The Prince of Wales."

Columbia—"Horse Play," starring Slim Summerville.

Dominion—Eddie Cantor in "Roman Scandals."

Empire—"Woman in Bondage," featuring Betty Stockfeld.

Playhouse—Anna Neagle in "Bitter Sweet."

"SILVER KING" WILL APPEAR HERE SHORTLY

"Silver King," the wonder dog of Hollywood, will appear "in person" for one week, starting Saturday, at the Empire Theatre. This dog, who knows more of safety regulations than the average citizen, is a member of 104 police departments on the North American Continent.

He carries a stupendous amount of insurance with Lloyds, and is the owner of a Pierce-Arrow car. He will arrive with his manager, Arthur Butler, on Saturday morning.

He plodded along pushing a barrow, on which were furniture and various household goods. Alas! at the busy cross-roads disaster overtook him—a wheel came off, shooting chairs, table, and bed on to the road. He stood and scratched his head; then, turning to a van-driver held up by the catastrophe, said: 'Strewth! I've moved!"

"Yus," said the driver, "and I 'ope you're gonna be comfortable, mate. But I should shift the blinkin' bed if I was you; there won't arf be a draught from the drain!"

Wife Preservers

To protect shine on the varnish to your floors, add one tablespoon good furniture polish to the rinsing water when washing floors and woodwork.

Gang Arrest Is Feature Scene of Colonist News

EXCLUSIVE pictures of John Dillinger, notorious desperado, and three members of his gang, arrested by Federal agents and local detectives in Tucson, Arizona, are to be seen in the current issue of The Colonist Universal Newsreel, now showing at the Capitol Theatre, which has Graham McNamee as its talking reporter.

Dillinger and his henchmen, wanted in four Mid-Western states for crimes ranging from jail breaking to murder, had $30,000, 100,000 rounds of ammunition, machine guns and a large quantity of small arms in their possession when taken into custody. Immediately on news of their arrest, authorities of Illinois, Wisconsin, Indiana and Ohio filed requests for their extradition.

Other news events in the reel, high-lighted by McNamee's voice, include views at Paris, France, where mobs battled the police and the French Cabinet resigned as a result of the scandal growing out of the financial collapse of the Bayonne municipal pawnshop; a coastguard cutter rescuing the entire population of Beaver Island, Mich., marooned by ice-covered waters, and the raid by New York City police on Welfare Island, N.Y., which revealed that gangster inmates ruled the prison, supplied dope to the inmates and lived in luxury.

Royal Scot's Driver Given O.B.E. Medal

LONDON, Feb. 6 (CP).—On the platform of Euston station, from where many travelers have started a journey to Canada, J. H. Thomas, Secretary of State for Dominions, yesterday presented William Gilbestson, engineer of the famous Royal Scot, with the medal of the Order of the British Empire, conferred on the driver in the New Year's honors list, in recognition of the great tour of the train through Canada and the United States.

However, there is one advantage in reading the novel before seeing the film version; it makes it more difficult to guess the plot of the picture.

ERRINGTON SCOUT TROOP INVESTED

New Boys' Group Officially Formed at Ceremony by Scoutmaster J. King

A delightful evening was spent in the Errington Hall, when the boys of the 1st Errington Troop held their Investiture. The evening opened with the singing of "O Canada," and the twenty boys marched into the hall to receive their investiture from their Scoutmaster, J. King. S. Jennings, president of the committee, presented the Troop Charter to Scoutmaster J. King.

Rev. Mr. Bagshaw gave a short address, explaining what the Scout movement was for and he hoped the boys would carry out their promise.

Refreshments were then served by the committee, followed by a social period. Cubmaster Owen Nicol, and Mr. Nicol, of Nanaimo, were present and gave several demonstrations of stunts and games to the boys.

The committee, S. Jennings, president; Mrs. A. W. Braddock, vice-president; H. Horsnell, secretary; G. Phillips and W. M. Bowden, also the Scoutmaster, J. King and Assistant Scoutmaster, H. F. Butler, and T. McConnel thank all those who helped in any way to make the evening a success.

EMPIRE TILL FRIDAY
Sensational Screen Version of the Story by Sapper, Author of "Bulldog Drummond"

WOMAN IN BONDAGE
POWERFUL DRAMA!
with BETTY STOCKFELD OWEN NARES
ADDED—CHIC SALE in "DANGEROUS CROSSROADS"
Mats. — — 15c Eves. — — 25c

COMING SATURDAY ON OUR STAGE
'Silver King'
The Famous Movie Dog Star in Person
Will amaze you with the uncanny intelligence which has carried him to stardom.
EMPIRE

A Million Dollar Cast!
★ Marie DRESSLER
★ John BARRYMORE
★ Wallace BEERY
★ Jean HARLOW
★ Lionel BARRYMORE
★ Lee TRACY
★ Edmund LOWE
★ Billie BURKE

Coming Saturday for 6 Days
CAPITOL

NOTICE Garden 4151
GRAY LINE CABS
SAVE YOU MONEY
ONE MILE AND HALF, 25¢
Insured Carriers
Careful Drivers Phone Today

COLUMBIA Mats. 10c

JIM SUMMERVILLE AND ANDY DEVINE
HORSE PLAY
ADDED
CHESTER MORRIS in
"King for a Night"
Coming—"BY CANDLELIGHT," Starring PAUL LUKAS

NEW PLAYHOUSE
LAST TIMES TODAY
Noel Coward's
"Bitter Sweet"
ADDED
LIONEL BARRYMORE in
"One Man's Journey"
Prices 12 to 2 10c, 2 to 5 15c, 5 to 11 25c

DOMINION
EDDIE Cantor in "ROMAN SCANDALS"
Romance! Laughter! Song! and Cartoon Comedy
"Screen Souvenirs"
Dominion News
NOW SHOWING ALL WEEK
USUAL PRICES
"SCANDALS" Starts at 12, 1:50, 3:45, 5:40, 7:35 and 9:30 P.M.

MARINE, RAIL and AIR

OUTLOOK IS STILL GOOD

Volume of Ship Chartering Lagged During January —Trend Upward

SAN FRANCISCO, Feb. 6.—The month of January, while it did not hold up to the volume of business effected during the previous record months of November and December, nevertheless saw a good amount of business accomplished, as will be noted from the list of fixtures.

This slight lag in volume can be attributed to the usual seasonal slowness manifested at this time of the year. The outlook for the future still continues good and the trend should be upward. A resume of the various trades follows in detail:

GRAIN

China—Very little business was fixed in this direction during the month, but it is reported that further business is in the offing, and the next few days should see further fixtures accomplished.

Japan—No full cargoes were fixed, but berth lines did a small amount of business in the neighborhood of $2.75 per ton.

United Kingdom-Continent — A few vessels were fixed to this destination at rates in the neighborhood of 17s 6d to 20s.

Inter-Coastal—Two or three vessels were reported fixed from Columbia River to United States North Hatteras or Gulf for full cargoes on time-charter basis.

LUMBER

China-Japan — No full cargoes were reported as fixed for the month and berth liners engaged in the trade were finding it difficult to secure full cargoes. Rates still remain in the neighborhood of $6 per thousand feet, however.

Australia — No full cargoes were fixed in this direction, although berth liners reported a fair volume of business at rates in the neighborhood of $8 per thousand feet.

Inter-Coastal — No full cargoes were fixed in this direction. Inter-coastal berth liners continued to quote a rate of $12 per thousand feet.

TIME-CHARTER

A number of vessels were fixed on short trips for periods ranging up to six months. All business was effected on sterling basis.

TANKERS

A good volume of business was done from California to various destinations in both clean and dirty trades. A demand for California oil still continues.

SKIPPER TO STAND TRIAL

Captain of Kromhout Committed on Two Charges—Crew Discharged

HALIFAX, Feb. 6 (CP).—Captain Ross Mason, whose liquor-laden motorship Kromhout escaped custody two months ago with a prize crew of coastguards aboard, must face trial in Supreme Court on two charges. He was committed for trial, today, on a theft charge, and on a second accusation of obstructing police officers. The latter charge was laid against the Lunenburg skipper today.

The seven seamen who made up Mason's crew when his ship broke away from the patrol boat, Stumble Inn, off Cape Breton, were discharged. They had been facing charges of aiding the theft of their seized vessel.

Preferring of the second charge against the captain came as a surprise move on the part of the Crown.

Mason was released again, today, on bail of $3,500. He will appear for trial at the next session of the Supreme Court in Halifax.

King Awarding Brave Sailors Silver Medals

LONDON, Feb. 6 (CP).—The King, on recommendation of the Government, is awarding silver medals for gallantry in saving life at sea to the fourth officer, petty officer and five sailors of the French steamer Ile de Grasse, in recognition of their bravery in saving the crew of the Halifax, N.S., schooner Clementia, when that vessel was in distress on the Atlantic in December, 1932.

THRIVE ON HARD WORK

Record - Breaking Ocean Liners Cover Large Mileage

MONTREAL, Feb. 6.—Hard work is one thing record-breaking ocean greyhounds thrive on. The Empress of Britain, Canadian Pacific flagship and holder of the Canadian record across the Atlantic, put up a remarkable performance last year, crossing the Atlantic fourteen times between Southampton and Quebec in the short space of thirteen and a half weeks, an average of over 2,900 miles a week. And that was just part of her full Summer schedule of twenty-six Atlantic crossings between May and November.

This Summer, with two less sailings, owing to the later finish this year of the round-the-world cruise, the Canadian Pacific flagship will all but equal her record of last Summer, according to her schedule recently released. In twenty-three weeks, between June 9 and November 16, the liner will make twenty-two Atlantic crossings. For an average of 2,700 miles each week. Her total mileage for the Summer, including one voyage from New York on May 15, following the round-the-world cruise, will be over 62,000 or exactly two and a half times round the world.

The liner's sailing dates from Quebec for Cherbourg and Southampton are announced as follows: June 16 and 30, July 14, August 4 and 18, September 1, 15 and 29, October 13 and 27 and November 9. In addition to the Empress of Britain's eleven voyages from Quebec, the Empress of Australia will make six voyages during the Summer, so that there will be altogether seventeen first-class sailings from Quebec and one from New York this Summer. The Empress of Australia's sailings are on May 12, June 2 and 21, August 29, September 20 and October 6.

NO TRACE OF TANKER OR CREW DISCOVERED FOLLOWING EXPLOSION

HAMBURG, Germany, Feb. 6 (AP). — The Dutch motor-tanker Stormvogel, with a cargo of gasoline aboard, blew up eight miles west of Morderney today. Two vessels in the vicinity rushed to the rescue, but found no trace of the ship or its crew.

1,000 Miles a Minute —Without a Bump

So smoothly does the earth travel in its journey around the sun that none of the inhabitants is aware of it.

We are sorry to admit that we have been unable to approach this perfection of effortless travel—but we are trying.

In any event, the most comfortable way to travel is by "COACH LINES"—and it is the most economical way, too.

Ask About Our Low Week-End Fares

Vancouver Island Coach Lines, Ltd.

E 1177 Depot: Broughton Street E 1178

RUMORS ARE SCOFFED AT

Neither London Nor Ottawa Aware of War Craft Coming Here

LONDON, Feb. 6 (CP).—Rumors that three British naval vessels would be stationed at Esquimalt, B.C., Pacific Coast base of the Royal Canadian Navy, were scoffed at in authoritative quarters in London today. The Admiralty said it knew of nothing that would give a foundation to the report.

Possibly the report arose because the two Canadian destroyers, normally stationed at Esquimalt, are at present on a southward cruise, and are believed to be at Colon. They are due back at Esquimalt in the early Summer.

It is normal procedure for one of the cruisers of the West Indies station of the British navy, to make a cruise up the Canadian Pacific Coast during the Summer, and this year the British visitor will likely be at Esquimalt at the same time as the Canadian units return, on a routine visit.

OTTAWA, Feb. 6 (CP).—Department of National Defence has not been informed of any step by the British Admiralty to station three warships at Esquimalt, B.C.

Round the World Tour Party for Budding Writers

Melita L. O'Hara, globe trotter and writer, is organizing a novel world-tour party which will leave Seattle for San Francisco on February 20, where the Ms. Taiyo Maru, of the Nippon Yusen Kaisha Line, will be boarded for Yokohama, via Honolulu.

Mrs. O'Hara, who has been residing in Seattle for several years past, is a native of Canada, having been born at Quebec. The tour will be known as "Writers' Ramble Around the World." Fourteen countries in Asia and Europe will be visited before the party returns to America at the end of June.

Members of the tour will have the privilege of contributing, under their own names, to a series of articles written for The Seattle Times in a column to be edited by Mrs. Melita O'Hara, who will personally conduct the party around the world.

Retail Markets

Vegetables—Greens	
Sprouts	4 lbs. for .25
Cabbage, lb.	.03
Cauliflower, each	15, 20 and .25
Lettuce	10, and 2 for .15
Spinach, lb.	10, and 2 for .25
Celery, bunch	5, 10, 15 and .20
Parsley	5 and .10
Imported Tomatoes, lb.	.35
Green Peppers, lb.	25 and .30
Artichokes, each	.15
Green Peas	.25
Root Vegetables	
Potatoes	10 lbs. for 10, 15 and .25
Carrots, lb.	.01½
Sweet Potatoes	2 lbs. for .35
Yams	2 lbs. for .25
Turnips, lb.	.01½ to .02
Beets, lb	.03
Onions, lb.	.02 and .02½
Fruits	
California Oranges	.20 to .75
Emperor Grapes, lb.	.30
Local Apples, new, lb.	.02 to .04
Apples—	
Delicious	3 lbs. for 25, 4 lbs. for .25
Newtown	2 lbs. for 25, 4 lbs. for .25
Winesaps	2 lbs. for 25, 4 lbs. for .25
Spies	3 lbs. for .23
Wagners	2 lbs. for .22
Jonathans	6 lbs. for 35, 5 lbs. for 35, and 4 lbs. for .25
McIntoshes	5 lbs. for 25 and 4 lbs. for .25
Spitz	4 lbs. for .25
Romes	5 lbs. for .25
Cranberries, lb.	.25
Pears	4 lbs. for .25
Pineapples, each	35 and .30
Rhubarb	2 lbs. for 25 and lb. .10
Jamaica Oranges, large seedless, lb.	60 and .75
Bananas, dozen	.35 to .45
Lemons, dozen	15 to .45
California Grapefruit, 2 for 25, 4 for 25, 5 for 25, 6 for 25, and 7 for	.25
Florida Grapefruit	10, 15; 2 for .25
Cheese	
English Stilton, lb.	.65
Imported Roquefort, lb.	.75
Finest Ontario, mild, lb.	.18
Old Ontario, lb.	.20
Medium Ontario, lb.	.25
Gorgonzola, lb.	.40
Swiss Gruyere, in portions, box	.25
Finest Ontario, matured, lb.	.30
Edam Dutch Cheese, lb.	.35
Gouda Cheese, lb.	.45
Eagle Brand Camembert, lb.	.65
Circle Brand Breakfast Cheese	.40
Kraft, lb.	.20
Goldenloaf	.30
Canadian Stilton, lb.	.30
Fish	
Smoked Red Salmon, lb.	.25
Smoked White Salmon	.15
White Salmon, lb.	.12
Blueback Salmon, 2 lbs.	.35
Soles, 2 lbs.	.25
Red Salmon, lb.	.18
Local Cured Black Cod	.20
Large Eastern Kippers, lb.	.20
Smoked Red Salmon	.25
Local Kippers, 2 lbs.	.25
Fresh Cod	.10
Ladysmith Oysters, half-pint	.25
Salt Cod	.30
Dishy Chix, box	.35
Haddies, lb.	.18
Boneless Herring	.20
Smoked Cod	.15
Halibut, lb.	.15
Haddie Fillets	18 to .22
Poultry	
Spring Chicken	.20
Fowl	30 to .35
Turkey	22 to .25
Dairy Produce and Eggs	
Eggs—	
Fresh Extras, doz.	.30
Firsts, doz.	.28
Pullet Extras, doz.	.27
Butter	
Brookfield, lb.	.33
Shamrock, lb.	.33
Cowichan Creamery, lb.	.37
Handypats, lb.	.34
Saltspring Island, lb.	.35
Our Own Brand, lb.	.33
Comox, lb.	.35
Fraser Valley, lb.	.29
Beef	
Prime Rib Roast	15 to .18
Loin Roast	.25
Pot Roast	10 to .15
T-Bone Roast	.25
Round Steak	.30
Rump Roast	.30
Boiling Beef	.08
Hamburg Steak	.10
Stew Beef (Boneless)	.12½
Lamb	
Shoulder	15 to .18
Loin	25 to .30
Leg	25 to .30
Stewing, 2 lbs.	.25
Pork	
Leg	.18
Loin	.25
Side Pork	.15

Japan Sends Warship to South Seas

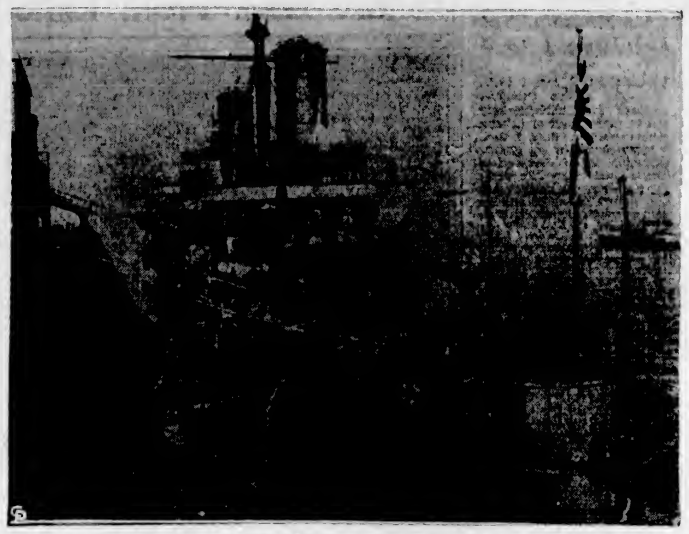

THE Japanese warship Kasuga is pictured as she left Yokohama, Japan, for the South Sea Islands last month, carrying on board a staff of learned astronomers, including two American scientists, who will study from that vantage point the eclipse of the sun scheduled to occur February 14. Seventy men were in the party of scientists, with many mechanics and reporters. The American scientists were Professor M. Cohn, of the University of California, and Professor J. J. Johnson, of the California Institute of Technology, at Pasadena.

Ocean and Coastwise Movements

Weather Report

ESTEVAN — Rain; strong, southeast; 29.65; 46; rough.

PACHENA — Rain; strong, southeast; 29.82; 45; choppy.

CARMANAH — Rain; light, northeast; 29.74; moderate.

Wireless Report

(Estevan, 8 p.m., unless otherwise stated)

CALIFORNIA EXPRESS—Bound Seattle from San Pedro, four miles from Destruction Island.

AMSTERDAM—Passed Cape Beals at 10 o'clock yesterday morning, bound for Alberni.

Northern Points

PRINCE RUPERT AND POINTS WEST OF QUICK STATION

Mails close Monday, Tuesday, Thursday, Friday and via C.P.R. Steamship steamers, 1:30 p.m.: Monday, Thursday, Saturday, 11:15 p.m., via Kamloops and Jasper.

Mails due Sunday, Tuesday, Wednesday, Friday, 7:15 a.m.

POINTS EAST OF QUICK STATION

Mails close Monday, Thursday, Saturday, 11:15 p.m.

Mails due Tuesday, Thursday, Saturday, 3:45 p.m.

STEWART AND PREMIER

Mails close Monday, Friday, 1:30 p.m.

Mails due Sunday, Friday, 7:15 a.m.

ANYOX

Mails close Monday, Friday, 1:30 p.m.

Mails due Sunday, Friday, 7:15 a.m.

SWANSON BAY

Mails close Tuesday, 1:30 p.m.

Mails due Monday, 3:15 p.m.

OCEAN FALLS

Mails close Monday, Wednesday, 1:30 p.m.

Mails due Sunday, 7:15 a.m.

West Coast Mails

Mails close 10 p.m., 1st, 11th and 21st of each month for Ahousat, Bamfield, Creepecee, Clayoquot, Clo-oose, Ecoole, Estevan Point, Kakawis, Kildonan, Kyuquot, Nootka, Port Alberni, Port Renfrew, Queen's Cove, Tofino, Ucluelet. Due 1:15 p.m., 8th, 18th and 28th of each month ex. Ecoole.

Mails close 10 p.m., 21st each month, and 9 a.m., 22nd of each month, for Centre Island. Due 1:15 p.m., 28th of each month.

Mails close 9 a.m., 2nd, 12th and 22nd each month, except Sundays, for Clayoquot, Estevan Point, Kakawis, Kyuquot and Tofino.

Mails close 9 a.m., 8th, 18th and 28th of each month, except Sundays, for Clo-oose and Port Renfrew.

Mails close 8 a.m., Thursday and Saturday for Bamfield, Ecoole, Kildonan, San Mateo, Sechart and Ucluelet. Due 5 p.m., Tuesday and Saturday.

Mails close 11:15 p.m., Monday, and 1:30 p.m., Fridays, for Holberg, Port Alice and Quatsino. Due 7 a.m., Tuesday and Friday.

Mails close 10 p.m., 1st of each month, and 9 a.m., 2nd of each month, for Cachalot. Due 1:15 p.m. on the 8th.

British Mails

SS. BERENGARIA (via New York) — Mails close 1:30 p.m., February 8.

SS. WASHINGTON (via New York)—Mails close 1:30 p.m., February 9.

SS. MONTCLARE—Mails close 1:30 p.m., February 10.

SS. PARIS (via New York)—Mails close 1:30 p.m., February 11.

SS. EUROPA (via New York)—Mails close 1:30 p.m., February 13.

WEST INDIES GENERALLY

Mails close 1:30 p.m., February 11.

JAMAICA

Mails close 1:30 p.m., February 9 and 11.

Mail intended for transmission via New York should be so marked. When sent by air over United States lines, mail may be posted two days later than the dates indicated.

Coasting Craft

VICTORIA-VANCOUVER — Ss. Princess Alice or Ss. Princess Charlotte will leave Victoria at 2:15 p.m. daily for Vancouver, and at 4:30 p.m. daily for Seattle. Ss. Princess Alice or Ss. Princess Charlotte will leave Vancouver daily for Victoria at 10:30 a.m., arriving at Victoria at 2:30 p.m. Princess Elizabeth or Princess Joan arrives Victoria daily at 7 a.m.; leaves Victoria daily at midnight for Vancouver.

VICTORIA-SEATTLE—Ss. Princess Alice or Ss. Princess Charlotte arrives Victoria daily from Seattle at 1:30 p.m. Princess Alice or Princess Charlotte leaves Victoria daily for Seattle at 4:30 p.m. Ss. Iroquois arrives Victoria daily at 8:35 a.m.; Iroquois leaves Victoria daily at 3 a.m.

NANAIMO-VANCOUVER — Ss. Princess Elaine will leave Nanaimo daily, except Sunday, at 7 a.m. and 2:15 p.m.; leaves Vancouver daily, except Sunday, for Nanaimo at 10 a.m. and 7:45 p.m. Princess Elaine makes extra sailing from Nanaimo, Saturdays only, at 9:15 p.m. On Sundays only, Princess Elaine leaves Nanaimo at 5:45 p.m., and leaves Vancouver at 10 a.m. and 8:45 p.m.

VANCOUVER-NORTHERN BRITISH COLUMBIA — Ss. Princess Adelaide leaves Vancouver every Wednesday, at 8 p.m., for Prince Rupert. Ss. Prince George or Ss. Prince Rupert leaves Vancouver every Monday night, at 9 o'clock, for Northern British Columbia points. Ss. Catala leaves Vancouver every Friday evening, at 8 o'clock, for Stewart. Ss. Cardena leaves Vancouver every Tuesday, for Prince Rupert, at 8 p.m.

VANCOUVER-QUEEN CHARLOTTE ISLANDS—Ss. Prince John will leave Vancouver at 4 o'clock, in the afternoon, every second Friday.

CALIFORNIA SERVICE—Ss. Emma Alexander, Ruth Alexander or Dorothy Alexander will leave Victoria every Wednesday and Saturday at midnight for California ports; the Ss. Emma Alexander, Ruth Alexander or Dorothy Alexander will arrive at Victoria from California ports every Monday and Thursday evening, being due at 10 o'clock.

WEST COAST—Princess Maquinna leaves Victoria on the 1st, 11th and 21st of each month at 11 p.m.

NANAIMO-GABRIOLA ISLAND — Leave Nanaimo, Monday, Tuesday, Friday and Saturday at 8:30 a.m., 12:30 p.m. and 5 p.m. Leave Gabriola Island each half-hour after. Sunday service: Leave Nanaimo at 9 a.m., 12:20 p.m. and 8 p.m. Thursday service: 7:30 a.m. and 3 p.m. In all cases, the return time from Gabriola will be one-half hour later.

SWARTZ BAY-FULFORD HARBOR—Cy Peck leaves Swartz Bay daily except Wednesday at 9:30 a.m. and 5 p.m.; Cy Peck leaves Fulford Harbor daily except Wednesday at 8 a.m. and 4 p.m.

VICTORIA - GULF ISLANDS — Princess Mary leaves Victoria every Tuesday for James Island, Piers Island, Port Washington, Ganges Harbor, Mayne Island, Galiano Island and Vancouver at 10:20 a.m.

VANCOUVER-ALASKA — Princess Norah will leave Vancouver for Skagway via points February 2 and 23, March 9 and 23, and April 6 and 20, at 9 p.m.

Gulf Island Mail

GANGES, GALIANO, MAYNE, PENDER ISLAND, PORT WASHINGTON, SALTSPRING ISLAND

Mails close Sunday, Wednesday, Friday, 11:15 p.m.; Tuesday, 10:00 a.m.

Mails due Monday, 7:15 p.m.; Sunday, Wednesday, Friday, 7:15 a.m.

BEAVER POINT, FULFORD HARBOR

Mails close Tuesday, 10:00 a.m.; Wednesday, Friday, 11:15 p.m.

Mails due Sunday, Wednesday, Friday, 7:15 a.m.

SATURNA

Mails close Sunday, Wednesday, 11:15 p.m.

Mails due Monday, 7:15 p.m.; Friday, 7:15 a.m.

SOUTH PENDER

Mails close Sunday, Wednesday, 11:15 p.m.

Mails due Monday, 7:15 p.m.; Friday, 7:15 a.m.

MUSGRAVE

Mails close Tuesday, 10 a.m.; Friday, 11:15 p.m.

Mails due Sunday, Wednesday, 7:15 a.m.

NORTH GALIANO

Mails close Sunday, 11:15 p.m.

Mails due Monday, 7:15 p.m.

Shipping Calendar

TO ARRIVE

EMPRESS OF CANADA — Philippines, China, Japan and Hawaii, February 4.

HEIAN MARU—Japan ports (Vancouver), February 5.

PRESIDENT McKINLEY — Philippines, China and Japan, February 8.

DRECHTDYK—Rotterdam and London, February 9.

SANTA LUCIA — New York and way ports, February 10.

PACIFIC PIONEER — United Kingdom, February 15.

MODAVIA — United Kingdom, February 18.

HIKAWA MARU—Japan ports (Vancouver), February 17.

EMPRESS OF RUSSIA — Philippines, China and Japan, February 17.

IXION—China and Japan, February 18.

PRESIDENT JACKSON — Philippines, China and Japan, February 20.

NIAGARA—Australia, New Zealand, Fiji and Hawaii, February 23.

SANTA PAULA—New York and way ports, February 24.

TO DEPART

PRESIDENT GRANT—Japan, China and Philippines, February 3.

EMPRESS OF CANADA—Hawaii, Japan, China and Philippines, February 10.

SANTA LUCIA—New York and way ports, February 13.

HEIAN MARU—Japan ports (Vancouver), February 17.

EMPRESS OF RUSSIA — Japan, China and Philippines, February 24.

SANTA PAULA—New York and way ports, February 26.

NIAGARA—Hawaii, Fiji, New Zealand and Australia, February 28.

Transpacific Mails

CHINA AND JAPAN

PRESIDENT GRANT—Mails close 4 p.m., February 3. Due to arrive at Yokohama, February 18; Shanghai, February 26; Honskong, February 27.

†EMPRESS OF CANADA—Mails close 4 p.m., February 10. Due to arrive at Yokohama, February 24; Shanghai, February 27; Hongkong March 2.

PRESIDENT McKINLEY—Mails close 4 p.m., February 17. Due to arrive at Yokohama, March 2; Shanghai, March 8; Honukong, March 9.

EMPRESS OF RUSSIA—Mails close 4 p.m., February 24. Due to arrive at Yokohama, March 8; Shanghai, March 12; Honskong, March 13.

*HIKA'VA MARU—Mails close 11:15 p.m., February 28. Due to arrive at Yokohama, March 14.

†Carries mail for Honolulu.

*Mail for Japan only (via Vancouver).

AUSTRALIA AND NEW ZEALAND

MONTEREY (via San Francisco)—Mails close 11:15 p.m., February 3. Due to arrive at Auckland, February 23; Sydney, February 28.

MAKURA (via San Francisco)—Mails close 11:15 p.m., February 11. Due to arrive at Wellington, March 8; Sydney, March 10.

NIAGARA—Mails close 4 p.m., February 28. Due to arrive at Auckland, March 18; Sydney, March 24.

Yukon and Atlin Mails

VIA VANCOUVER—Mails close 1:30 p.m., January 13, and February 2 and 23.

VIA SEATTLE—Mails close 4 p.m., January 5, 19 and 26, and February 9 and 18.

Employer—Do you believe in love at first sight, Miss Vamper?

Stenographer—Well, I think it saves a lot of time.

SHIPS CARRY BIG CARGOES

Lumber Continues to Move in Considerable Volume From Local Docks

Lumber still continues to move in fairly good volume from the local assembly plant at Ogden plant at Ogden Point Piers. Following the departure of the Blue Funnel Line Ss. Protesilaus, which loaded for China ports, the Newtonash arrived from Chemainus last night to complete loading for the United Kingdom. Today, the Newtoneim is expected at the local docks by King Brothers. After taking on cargo here, she will proceed to Port Alberni for the balance of her load.

For tomorrow, King Brothers are looking forward to the arrival of the freighter, Birkensells, to load lumber for the United Kingdom. Two ships are due over the weekend. The Langleecrag will load for the United Kingdom and the Nordpol for Australia.

The shipping firm reports the freighter Nasunda floated out of the Esquimalt Drydock yesterday afternoon. She will be alongside the dock for several days yet, while further repairs are being made, when her cargo will be reloaded.

The freighter Democracy, which discharged nitrate at James Island from Gulf ports, completed last night and continued to Mainland ports.

SAILING TONIGHT

Sailing for California ports, the Pacific Steamship Line Ss. Ruth Alexander is scheduled to sail from Rithet Piers at midnight this date. The Dorothy will arrive from Seattle at 10 o'clock, to embark Island and Mainland travelers bound for San Fransisco and Wilmington.

From Europe via West Indies, Central Americas, and California ports, the Hamburg American combined freight and passenger ship Tacoma, was here last night. The ship docked at Ogden Point Piers to discharge bananas, citrus fruits and vegetables for local consignees. King Brothers handled the Tacoma while the ship was in port.

United Air Lines Western Services Get Major Honors

Award of the Efficiency Trophy for 1933 to the San Francisco-Chicago division of United Air Lines, and of second honors to the Pacific Northwest-Salt Lake City division of the company, was announced recently by W. A. Patterson, vice-president of the air transport firm.

The trophy, presented by P. G. Johnson, president of United Air Lines, and of United Aircraft and Transport Corporation, is contested for annually by United's various divisions. Basis of award involves factors of safety, scheduled performance, mechanical servicing, overhaul efficiency and comparative operating costs.

NO ACCIDENTS

In 1933, United's planes completed 96.2 per cent of the 5,534,465 miles scheduled for them on the San Francisco-Chicago section of the coast-to-coast airway. The division operated without a company or passenger fatality in the year. It distinguished itself in night operations by flying 2,500,000 miles between dusk and dawn.

For a six months' period, out of 1,475 trips between the Pacific Coast and Chicago, only 172 were two hours or more late, although the company's planes were operating on the world's fastest multi-motored schedules. Passenger business on the line increased 37 per cent, air express doubled and air mail totaled 593 tons.

Queen Charlotte Mails

Mails close 11:15 p.m., January 26, February 2 and 23, and March 9 and 22.

Mails close 1:30 p.m., January 21, February 14 and 28, and March 14 and 28.

Airplanes Carry Gold Bullion on Channel Flights

LONDON, Feb. 6 (AP).—Croydon Aerodrome authorities began preparations this morning to handle several cargoes of gold from the Continent during the day.

Three planes left the field for Paris to bring back their precious cargoes, while ordinary British and French liners were expected to carry several boxes of bullion.

Ultimate destination of the gold was not known, but it was believed intended partly for resale on the London market and partly for shipment to the United States.

Price of gold declined ninepence from Monday's record of 140 shillings an ounce to 139 shillings and 3d an ounce.

IMPROVEMENT IS REPORTED

Lloyd's Register Indicates Greater Activity in New Construction

Some indications of improvement in shipbuilding are reported by Lloyd's Register of Shipping in its statement of returns from all the maritime nations, with the exception of Russia, for the three months ended December 31. Total tonnage of shipbuilding orders in hand, however, show a gain of only 525 gross tons over the total for the September quarter.

Great Britain and Ireland show a total of 331,541 tons on December 31, as against a total of 303,762 tons at the end of September, with Japan second with a total of 106,760 tons at the end of December, compared with 85,570 tons at the end of September. All other countries, with the exception of Spain, show declines. Spain had 35,724 tons under construction on December 31, as against 31,924 tons on September 30. The total world tonnage under construction as at December 31 was 757,277, as against 756,752 at the end of the preceding quarter.

Only two vessels of 20,000 gross tons and over are being built, one by Great Britain and one by France. Returns covering new work begun and tonnage launched throughout the world during December quarter show an excess of 29,000 gross tons in launchings in excess of new construction. In Great Britain and Ireland, however, new work exceeded launchings by about 10,000 tons.

A further decrease was shown in tanker construction during the quarter. By far the greater part of the tonnage under way is composed of motor vessels, says Lloyd's, these representing 99,848 gross tons of the 117,608-ton total.

Fifty-five per cent of all types of merchant vessels now building are motorships. During the quarter just ended, there were 418,254 tons of motorship under construction, with 339,923 tons of other types. Great Britain leads with 112,276 gross tons, with Japan second, building 95,660 gross tons.

The returns of marine engines being built or installed throughout the world during the fourth quarter show a considerable decrease in aggregate power of oil engines, a lesser gain for steam turbines and a decline for steam reciprocating engines.

LIGHTING IS IMPRESSIVE

Artists and Engineers Make Notre Dame Beautiful Spectacle by Night

After a great deal of time and experimenting, due to the fact that the artists and engineers were truly working "in the dark" as to the results, the lighting up of Notre Dame Cathedral, Paris, has at last been achieved. Not the lighting of the inside of the cathedral; this, we hope, will never be attempted, it would be sacrilegious. But the indirect lighting of the outside; the same combination of artists and engineers who were responsible for that amazing thing of beauty and real French taste, the lighting up of the Place de la Concorde, have done something far more impressive and unique in the world, in their achievement at Notre Dame.

It is impossible to describe the amazing beauty of the old cathedral when, coming along the quays at night, the rich superb lines of the Gothic masterpiece first appear in the distance, flooded in a new moonlight. As one gets nearer, the intricate details of the stone carvings, of the windows and their lace-like patterns, of the statues, gargoyles, gradually become more perfect, in the sharp contrast of light and shade, and the cathedral seems to bathe in some heavenly light coming from unseen sources.

It is really amazingly beautiful, inspiring, a thing never to be forgotten, and no visit to Paris can be called complete if one has not seen Notre Dame by night. Owing to the enormous cost of such illumination, for the time being it only takes place Saturday and Sunday nights, and on all religious and national holidays, between 9 o'clock and midnight.

Vancouver Shipping

VANCOUVER, Feb. 6 (CP). — Ocean Shipping Company, Ltd., reports the British freighter Hartlepool, due Port Alberni on Wednesday to commence loading a full cargo lumber, logs and general for China ports. The ship will load completely at British Columbia ports.

Ss. Prince John, of Canadian National Railways service to Queen Charlotte Islands, is due late tonight or Wednesday from the islands, finishing her usual fortnightly voyage. She sails north again at 4 o'clock on Friday afternoon.

The Alaska Steamship Co.'s Ss. Victoria arrived today from Alaska, and berthed at Canadian Fishing Company docks to discharge a large parcel of frozen fish from Alaska plants.

British Columbia Shipping Agency, Ltd., has Ms. Innesmoor in port to load full with lumber and logs for Australia. She will be followed this month by Ss. Bright Star, February 17; Ss. Juyo Maru, February 22; Ss. Choya Maru, February 15, all to load lumber and logs for the Antipodes. Ms. Innesmoor came in from Marseilles in ballast. Ss. Bright Star is well known here, as she was formerly the freighter Canadian Importer.

Gulf Islands Ferry Co., Ltd.

SALTSPRING ISLAND SERVICE

FERRY MS. CY PECK

DAILY EXCEPT WEDNESDAY

Leave Fulford Harbor	8:00 A.M.	4:00 P.M.
Leave Swartz Bay	9:30 A.M.	5:00 P.M.

Subject to Change Without Notice

TARIFF

PASSENGERS	25c
AUTOMOBILES	75c to $1.50, According to Weight
TRUCKS	$1.25 to $2.00, According to Size
MOTORCYCLES	50c

For Further Information and Motor Coach Connections Phone M 1177-1178

A Service That Covers the Island

CARRYING EVERY TYPE OF FREIGHT ON SCHEDULED DAILY TRIPS TO ALL POINTS ON VANCOUVER ISLAND AND SALTSPRING ISLAND

Island Freight Service, Ltd.

514 CORMORANT STREET

PHONE G8188

RANGERS WHIP CANADIENS TO INCREASE LEAD

Flack Showing Way In North American Speed Skating Meet

Toronto Speedster Has Twenty-Point Lead Over Nearest Rival in Championship—Buffalo Girl Tops Women's Section With Fifty Points

MAPLE LEAF GARDENS, TORONTO, Feb. 6 (CP).—Blonde Herb Flack of Toronto, was in the lead for the men's North American indoor speed skating title tonight, as the first half of the two-day meet was completed. Flack had sixty points; twenty more than Lamar Ottsen of Chicago, and Ray Darmstadt of Astoria, N.Y., tied for second place.

Flack sped to first place in the men's 880 and 220, and after leading for most of the way in the mile, tired badly near the finish and failed to get among the point winners. Ottsen took first in the one-mile, and third in the 220 to make his forty total, and Darmstadt earned his with seconds in the one-mile and 880-yard events.

Other point winners in the men's title race were, Truman Cornell of Chicago, twenty; E. Stundl of Chicago, and Joe Bree of Brooklyn, each with ten.

BUFFALO GIRL LEADS

Kitty Klein of Buffalo, U.S., outdoor champion, compiled fifty points to take the lead in the race for the women's title, when she finished second to Lelia Brooks Potter of Toronto, in the 440-yard senior, and then came back to take the three-quarter mile event. Mrs. Potter fell at the last lap, and was passed by Hattie Briggs of Huntsville, and Dorothy Franey of St. Paul.

BABE RUTH IS FORTY TODAY

Busy Planning Training for Twenty-First Big League Campaign

NEW YORK, Feb. 6 (AP).—Babe Ruth enters his fortieth year tomorrow and joins Hon. Michael Scott, Big Bill Tilden, Macdonald Smith and others in a gallant company of athletic greybeards who still give lusty blow for blow with the youngsters in sports.

Tilden, at forty-one, is the United States professional indoor champion; Hon. Michael Scott, fifty-five-year-old descendant of the Scot bard, is the British amateur golf titleholder; Mac Smith, golf's master stylist at forty-three, is leading the United States Winter golf parade in medal score and money won.

Ruth himself attached little importance to the fortieth milestone in his life. Today, almost completely recovered from his recent illness, he was bustling around on affairs of business and preparations for his departure, Thursday, for St. Petersburg, Fla., and the start of training for his twenty-first big league campaign. He hadn't even thought about a party.

FIGHT CARD SET FOR SATURDAY

Amateur Boxers and Wrestlers Will Appear at Pacific Stadium

Leading boxers and matmen of Victoria and Sidney will tangle Saturday night, at the Pacific Stadium, in what is expected to be one of the best amateur cards billed here for some time. From the first bout, which commences at 8:30 o'clock, it is expected that the crowd will "get its money's worth."

In the 138-pound boxing class, Devlin, scrappy Sidney fighter will exchange punches with Jackie Ross.

The feature bout will be between Ralph Hocking, former British Columbia middleweight champion, and Al Morgan from Up-Island.

Mickey Nelson, weighing 135 pounds, is expecting to take away points for his Sidney Club when he battles Bob Keist.

FOLDS TO RETURN

After showing fine class in the Y.M.C.A. gymnasium, Dick Atwood, 135 pounds, will clash with Bill Folds, who has recently been reinstated by the A.A.U.

For the main wrestling match, Tiny Clarke, who is the 220-pound pride of Sidney, will grapple with George Farmer.

The balance of the card follows:

Boxing

Mitchell vs. Foster, 135 pounds.

Jack Paterson vs. Ed Warburton, 135 pounds.

Red Tregallis vs. Gordon Hunter, 135 pounds.

Wrestling

Roy Tutt vs. Jim Yates, 145 pounds.

Vic Heale vs. Ken Roskelly, 155 pounds.

Charles Sayers vs. Don Tyson, 130 pounds.

Winners in all events will be awarded prizes.

CHICK, LYONS ON MAT CARD

Former Signed for Main Event and Latter to Appear in Semi-Windup

Cowboy Chick, who made such a fine impression with local wrestling fans last Saturday, has been signed for the eight ten-minute round main event on this week's card at the Tillicum gymnasium. Promoter Fred Richardson announced, yesterday. Chick's opponent has not been secured, but the local matchmaker stated that a suitable grappler would be in the ring.

In the five-round semi-windup, Red Lyons, who also appeared last week, will be matched with a tough opponent. With Chick and Lyons showing on the same card the fans should be in for a real evening of entertainment and first-class wrestling. Both lads gave good displays and had the fans on their toes throughout their last appearance. The complete card will be announced in a few days. Two local lads will appear in the curtain-raiser, commencing at 8:45

Bought From Cards By Cincinnati Reds

"DAZZY" VANCE

NEW YORK, Feb. 6 (AP).—Cincinnati Reds today announced the outright purchase from St. Louis Cardinals of Arthur "Dazzy" Vance, the big redhead, who was once the strike-out king of the National League and for years its leading pitcher.

OTTAWA SHAMROCKS SCORE 3-1 VICTORY OVER ENGLISH TEAM

LONDON, Feb. 6 (CP).—Ottawa Shamrocks tonight defeated a team representing England, 3-1, in a vigorously contested hockey game at the Streatham Arena. It was the nineteenth victory for the Canadians in twenty-one games of their British and European tour.

The game produced no score in the first period. Lou Bates and Ken Draper gave the Ottawans a lead in the second frame and Bates scored again in the third period to make it 3-0. Shaw got one for England near the end of the game.

The teams play a return engagement, Thursday, at Hammersmith.

B.C. Amateur Golf Championship Set For June 1 to 4

VANCOUVER, Feb. 6 (CP).—The British Columbia amateur golf championship will be played over Quilchena course this year, June 1 to 4, it is announced by the British Columbia Golf Association. The annual inter-club meeting for arranging programmes and fixture schedules will be held at the Terminal City Club on March 8.

CAGE TEAMS WILL BATTLE AT HIGH GYM

Two Play-Off Fixtures Carded Tonight—Adverts to Face Laundry

Two Victoria and district representatives will be declared tonight at the High School gymnasium for the forthcoming Vancouver Island basketball play-offs. Dealats, recent city league winners, will battle the Chinese Students, Sunday School champions, in a sudden-death game for the intermediate "B" honors, while the third game on the programme will bring together Mount Tolmie Cougars, senior "C" champions, and Ganges, present holders of the Island title. Adverts, women's titleholders, will meet Standard Steam Laundry in a regular league fixture. The first game will start at 7:30 and Tommy Macedo will handle the whistle.

DEALATS STRONG

Dealats won the city league laurels by defeating the Regents in a two-game series, while the Chinese took Kingham & Gillespie into camp in the Sunday School play-offs. With both clubs playing their usual brand of ball, a closely fought game should be witnessed. Andrews, Sharpe and Naysmith will open on the front line for the Dealats, while Coates and Shepherd will be the starting guards. The reserves are Cliff, Birnie and Higgins.

Ganges will bring over the same team from Saltspring Island as won the title last season and will be slight favorites to eliminate Mount Tolmie from the play-offs. However, the locals will be on hand with their best bets with hopes of dethroning the Islanders. The women's game should be close as the Laundry and Adverts have met in some hard battles this year.

Concert for Junior Soccer League Will Be Held on Friday

A concert in aid of the Junior Soccer League will be held at the Britannia Branch clubrooms Friday night at 8 o'clock. President Percy Payne has a fine programme lined-up and a large crowd is expected to attend.

Shore Back From Exile

IN the thick of the battle between the New York Rangers and Boston Bruins is Eddie Shore (No. 2), brilliant Bruin defence man, who returned to play after a long suspension, the result of a nearly fatal collision between Shore and "Ace" Bailey, Canadian star. Though Shore played brilliantly in his comeback game, the Rangers were too good for the Bruins, winning 4-2. But Eddie has put a lot of pep back into the Bruin team.

My Theories on Golf

Swing, Don't Hit—Blow Should Be Directed Through the Ball.

By BOBBY JONES

SWING, DON'T HIT—BLOW SHOULD BE DIRECTED THROUGH THE BALL

Probably the most important and useful conception for the golfer is that of swinging, ever swinging, as opposed to the idea of effortless hitting. This is the chief reason that relaxation is stressed so endlessly, for tension is the thing which impedes a free swing, and so often checks the blow before the ball has been struck. A true swing, after building up speed, offers no counter force which will result in diminished power, but makes efficient use of every ounce of energy which has been stored up.

One of the characteristics of the true swing, and the one which most often escapes the inexpert player, is the ample sweep of the backward wind-up. The average golfer, partly because he is unfamiliar with the movements which will accomodate a long backswing, and partly because he does not trust himself to go so far, almost always favors a sort of short, hacking stroke. Quickly back and quickly down, employing a sudden acceleration which amounts to a jerk, there is scarcely any chance of obtaining power or accuracy.

MANY ADVANTAGES

The most usual argument in favor of a backswing of good length is that it allows a longer arc and more time to attain the maximum clubhead speed at the instant of contact. But there are others of at least equal force. It is certainly true that the more gradual acceleration which the longer backswing makes possible is bound to make the swing much smoother and less likely to be yanked out of its groove. Also it is certain that it makes it possible to attain the same speed with less sudden effort and, therefore, less likelihood of introducing contrary forces which might detract from the power of the stroke.

BOBBY JONES

On the downswing of a wooden shot. The blow is directed to travel through the ball.

The power of a sound swing is not dissipated entirely at the location of the ball. It is desirable that the blow should be directed "through the ball" and not merely at it. The feeling is that the clubhead, having built up its speed, is merely floating through the last little space immediately prior to contact. The moment one feels, in the consciousness of having to hit, that a sudden effort is needed, the hands tighten upon the club, resistance is set up, and the motion is slowed down rather than accelerated.

The easy and usually graceful pose in which the correct golf swing comes to an end is the result of this relaxed swinging. Muscles which have not been tightened in the effort of hitting, do not tighten up to stop the club. When the swing has passed through the location of the ball, the work has been done, the impulse is withdrawn, and the momentum of the club simply draws a willing body around to the end of the swing.

GREATER FORCE

If we liken the backswing of a golf club to the extension of a coil spring or the stretching of a rubber band, I think we shall not be very far off our mark. The greater the extension or stretching, the greater the force of the return. In the golf swing, every inch added to the backward wind-up up to the limit at which the balance of the body can be easily maintained, represents additional stored-up energy to increase the power of the downswing. It may be possible for the player with a comparatively short wind-up to make up this difference by an extraordinary hitting effort, but he will never be able to do so without more than a proportionate loss in smoothness and precision.

Junior Football Teams to Contest Matches Saturday

Three Junior League soccer games will be played on Saturday. In the Davie Cup, Esquimalt and North Saanich will meet at North Saanich grounds, while in the two league fixtures Jokers will tackle James Island at James Island and Royal Oak will battle Oaklands at Central Park. All games will start at 2:30 o'clock

Ruppert Willing To Pay $150,000 For Lefty Grove

ATLANTIC CITY, N.J., Feb. 6 (AP).—Colonel Jacob Ruppert, owner of New York Yankees, would have paid as high as $150,000 for Lefty Grove if he had been given the opportunity to bid on the Philadelphia Athletics' star southpaw. This he divulged today to newsmen, prior to the opening of the annual convention of the United States Brewers' Association.

"Lefty Grove would have meant at least two pennants for the Yankees," said Colonel Ruppert.

B.C. HORSEMAN BARRED FROM RACING MEET

Harry Cooper Banned From Entering Thoroughbreds by Florida Body

MIAMI, Fla., Feb. 6 (AP).—The Florida Racing Commission today upheld its suspension of Edward Haughton, Kentucky trainer, and Harry Cooper, owner of Vancouver, but absolved Nat Ray, one-time famous steeplechase rider, of any irregularity in the running of his horses.

The commission broadened its ban against stimulating or "doping" horses, but laid down definite provisions by which a horse needing medication could be withdrawn from a race.

Horsemen had complained many of the tonics and patented medicines given horses contained either narcotics or chemicals in small quantities, which came within the ban of the commission.

ALLEGED DRUG FOUND

Ray was suspended by the stewards of Hialeah Park last week after the track's chemist reported traces of a stimulant had been found in the saliva taken from Kiltamond, a Ray-trained horse, after the race.

Cooper was debarred after Federal agents reported they found a quantity of an alleged narcotic in his home. He is at liberty under bond in State and Federal narcotic cases.

Both were given permission by the commission today to sell horses racing in their name.

TEN NOMINATED FOR HANDICAP

$1,000 Added Purse at Caliente Attracts Good Field for Race February 18

AGUA CALIENTE, Mexico, Feb. 6 (AP).—Ten thoroughbreds, among them candidates for the renewal of the Agua Caliente Handicap, were named today for the Phar Lap Handicap, nominations released by Webb Everett, racing secretary, disclosed.

The Phar Lap, named for the New Zealand thoroughbred, which won the Agua Caliente Handicap in 1932 and died a short time later, will be run February 18, at one and one-eighth miles. It has a purse of $1,000 added money.

Nominations include Pari-Mutuel, Bahama, Dr. Freeland, Prince Pest, Satin Spar, Coffier, Flying Watch, Onrush, Seth's Hope and Brains.

Weights are to be announced February 13, five days before the race.

Scoring two victories, one decisively, Army and Navy chalked up a 524-495 win over Britannia Branch, in the "C" Section of the Inter-Service Billiard League. Burbridge and Davidson registered for the losers, and Perry and Olding came through for the winners.

Teams follow:

Britannia		Army and Navy	
Burbridge	150	Reed	117
Davidson	150	Cornelius	107
Obee	70	Perry	150
Pearson	125	Olding	150
Total	495	Total	524

PRO PATS WIN

Pro Patria defeated Island Club, 750-518, in a Section "A" match of the City Billiard League, last night. The winners swept all three matches against their opponents, with Sam Oakes showing the way by the widest margin. Scores:

Pro Patria		Island Club	
T. Plump	250	N. Cameron	242
S. Oakes	250	W. Crowther	103
H. Robbs	250	J. Curtis	173
Total	750	Total	518

JUNIOR BADMINTON TOURNEY ARRANGED

A knockout badminton series, for the trophy presented by Herbert Anscomb, M.P.P.-elect, will be held by the Lower Island Association. Entries will close today with Secretary Stan Holman, 706 Cook Street. Play will be open to junior players from any club or school on the Island. Mixed and boys' and girls' doubles matches will make up the competition. Zones will be made to lessen the traveling distances, with the winners playing-off for the trophy.

NEW YORKERS HAND FLYING FRENCHMEN 3 TO NIL SETBACK

Rangers Show Fine Form in Blanking Habitants Before 11,000 Fans—Americans Kill Bruins' Play-Off Chances by 1-0 Victory—Maroons Go Into Second-Place Tie With Canadiens

NEW YORK, Feb. 6 (AP).—New York Rangers, performing in their best style, increased their lead in the National Hockey League's United States division tonight by whipping Montreal Canadiens, 3-0, in a hard-fought game before 11,000 fans. Defeat dropped the Canadiens back into a tie with their victorious townsmen, the Maroons, for second place in the Canadian section.

Rangers scored a goal in each period, mostly on speedy thrusts, which took advantage of infrequent lapses on the Canadien defence. They lost another when Cecil Dillon fired a long shot past Goalie Lorne Chabot just at the end of the first frame, but Referee Mike Rodden ruled the gong had sounded before the shot started. F. Cook, Murdoch and Heller were the scorers.

Line-Ups

Canadiens — Chabot, S. Mantha, Carson, Morenz, Gagnon and Joliat. Subs, Larochelle, Mondou, Lepine, G. Mantha, Godin, Riley, Bourgeault and Portland.

Rangers — Aitkenhead, Seibert, Johnson, Boucher, W. Cook and F. Cook. Subs, Ripley, Dillon, Murdoch, Keeling, Cox, Osmundson, Dutkowski, Brennan and Heller.

Referees—Mike Rodden and Jack Cameron.

Summary

First Period—1, Rangers, F. Cook, 2:20. Penalties: Carson.

Second Period—2, Rangers, Murdoch (Ripley), 17:59. Penalties: Carson and Murdoch (major).

Third Period—3, Rangers, Heller (Osmundson), 10:05. Penalties: Osmundson.

AMERKS TRIM BRUINS

BOSTON, Feb. 6 (AP).—Boston Bruins tonight virtually abandoned their hopes for an American division play-off berth when New York Americans outplayed them for a 1-0 victory before a slim crowd of 6,000.

With five former Bruins in their line-up, the star-spangled players fought from start to finish. Most of their efforts were along defensive lines for the Bruins kept a disorganized attack going from start to finish.

After thirty-seven minutes of scoreless play, two of the Boston cast-offs combined to give the Americans their slim winning margin. Deed Klein, husky winger, broke with the puck from centre, passed the width of the ice to Eddie Burke, who whaled a hard, high shot into the open corner of the Boston net.

Ronnie Martin, the Americans' pint-sized right wing, fractured three ribs in a first-period collision with Archie Wilcox, Boston defenceman.

Line-Ups

Boston—Thompson, Wilcox, Shore, Barry, Siebert and Clapper. Subs, Beattie, Stewart, Lamb, Galbraith, Davie, O'Neil, Smith, Lane and Oliver.

Americans—Worters, Brydge, Dutton, Himes, McVeigh and Martin. Subs, Burke, Klein, Picketts, Jackson, Conn, Chapman, Gracie, Doran and Murray.

Officials — Bill Stewart and A. Smith.

Summary

First Period—No score. Penalties: Lamb.

Second Period — 1, Americans, Burke (Klein), 17:01. Penalties: Picketts, Shore, Doran, Barry and Murray.

Third Period—No score. Penalties: O'Neil and Klein.

MAROONS STOP SENATORS

MONTREAL, Feb. 6 (CP). — A speedy band of Montreal Maroons tonight overwhelmed Ottawa Senators, 6-2, in a National Hockey League fixture before a crowd of 5,000.

Three goals in the first period, two in the second and one in the final frame spelled a win for the Maroons. Ottawa tallied near the end of the first canto and continued their scoring attack in the early part of the second. Maroons went to a second place tie with Canadiens, who lost in New York. Blinco, Smith, Brydson, with two; Ward and Cain scored for Maroons, while Touhey and Howe notched for Senators.

Line-Ups

Ottawa—Beveridge, Bowman, Leduc, Kaminsky, Shannon and Finnigan. Subs, Hollett, Shields, Kalbfleisch, Touhey, Voss, Wasnie, Howe, D. Roche and E. Roche.

Maroons—Kerr, Mackenzie, Wentworth, Smith, Cain and Ward. Subs, Frew, Evans, Trottier, Brydson, Haynes, Blinco, Robinson and Killrea.

Referees — Diagnault and Cleghorn.

Summary

First Period—1, Maroons, Blinco (Trottier-Robinson), 4:29; 2, Maroons, Smith, 7:39; 3, Maroons, Brydson (Frew), 10:56; 4, Ottawa, Howe (Bowman-E. Roche), 17:40. Penalties: Bowman.

Second Period—5, Ottawa, Touhey (Shields), 5:14; 6, Maroons, Brydson, 9:08; 7, Maroons, Ward (Smith), 13:46. Penalties: Leduc, Trottier and Frew.

Third Period—8, Maroons, Cain (Ward-Smith), 3:21. Penalties: Hollett and Cain.

Tip-Off Expert of Multnomah Club

JIMMY WEICHMANN

Star centre player for the Multnomah Club, of Portland, who will be seen in action Friday and Saturday evenings at the High School gymnasium, when the Rose City lads will clash in a two-game series with the Blue Ribbons, Canadian basketball champions. The Americans are bringing their first stringers, with hopes of gaining some revenge for the close defeat they suffered here just before Christmas. The following players are making the trip north from Portland: Billy Keenan, are of the squad: Applegate, Reimer, Smith, Kidd, Garber, Bailey and Weichmann.

Remember When

(Twenty-Five Years Ago)

Victoria West won yesterday's Pacific Coast Football League Second Division fixture, at the Oak Bay Park, by defeating Ladysmith "B" by a 3 to 1 score, before a large crowd. The win keeps the greenshirts well out in front of the race for the championship. With the burly Lorimer on the back division, and the reliable Prevost acting as his first lieutenant, the defence of the Wests presented a formidable problem for the Up-Islanders. The initial goal came in the first half, and was scored by the Wests. It was the result of a rush, and was started from a splendid kick by Prevost. The ball being sent behind, a corner was awarded the Wests, and Prevost placed beautifully directly in front of the goal. There was a scrimmage, and from it Johnny Peden obtained an opening and sent the sphere into the net. Shortly after the second half, Sedger put the greenshirts farther in the lead by heading between the posts. Twenty minutes later, Hughes scored for Ladysmith, and Okell registered the final goal just before the finish. Alex Peden was a satisfactory referee, and teams follow: Victoria West—Beaney, Lorimer, Prevost, Kinlock, Bailey, Cowper, Okell, Peden, Sedgar, Thomas and Buxton. Ladysmith—Dickson, Cosier, T. O'Connell, Fletcher, Warburton, M. O'Connell, McMillan, Kerr, Hughes, Wright and McLeod.

The teams are now picked, and practising hard, for the big football match to be held Sunday afternoon, at Nanaimo, between the home club and Ladysmith, in the Pacific Coast League. It is the most important fixture of the season, and one of the biggest crowds in years is expected to watch the battle. The teams have been chosen by the selection committee of each town, and assuredly they are the pride of the followers. Line-ups follow: Nanaimo—Walker, Graham, Hewitt, Thackray, Farmer, Harley, Mitchell, Cruickshanks, Hooper, Hurren, Blundell. Ladysmith — Dougan, Rogers, Morrison, Smith, Strang, Wynn, McDowell, McGuire, Adam, Graham, Provins; reserves, Christian, McKinley and Brass.

The annual general meeting of the 5th Regiment C.A. Rifle Association was held in the Drill Hall on Friday night. There was a good attendance, and important business was dealth with. Election of officers follow: Patrons, His Honor the Lieutenant-Governor and Mayor Hall; honorary presidents, Lieut.-Colonel E. G. Prior, Lieut.-Colonel F. B. Gregory, Lieut.-Colonel R. Wolfenden; president, officer commanding 5th Regiment; vice-president, Major A. W. Currie; secretary-treasurer, Company Sergeant-Major J. Caven; auditors, Major W. Ridgeway-Wilson and Major S. Booth; committee, Captain J. G. Harris, Captain W. F. Winsby, Sergeant-Major E. McDougall, Sergeant W. H. Lettice, Sergeant-Major R. M. Lorimer, Sergeant G. S. Carr, Sergeant M. Doyle, Sergeant W. Smith, Gunner W. Duncan, Gunner W. Winsby, Gunner A. C. Boyce, Gunner G. Anderson.

Dutch Girl Beats 100-Yard Swim Mark

AARHUS, Denmark, Feb. 6 (AP).—Miss Willy Den Ouden, a Dutch girl, yesterday had relieved Seattle's famous swimmer, Miss Helen Madison, of one of the most important of her many records.

Clipping one-fifth of a second off Miss Madison's time, the Dutch swimmer set a new world record of 59 4-5 seconds for 100 yards.

BELIEVE IT OR NOT - - - - - - - *By Ripley*

EXPLANATION FOR YESTERDAY'S RIPLEY CARTOON

The Punished Prophet—Roger Bacon (1214-1294) English philosopher and "Doctor Admirabilis," whose gift of extraordinary foresight caused him to predict the magnifying properties of convex lenses, the power of gunpowder, and the possibility of flying machines, steamboats, and the circumnavigation of the earth, was incarcerated in close confinement in Paris from 1257 to 1267 and again from 1280 to 1290. For twenty years he was deprived of the opportunity of writing books and of communicating with the outer world, for the reason that his amazing predictions were troubling the peace of the world.

Please address all queries to Cartoonist Ripley, c/o King Features, New York City, N.Y.

COWICHAN CUP RUGBY SERIES TO OPEN MARCH 3

Seven Squads Enter Annual Competition For Island Laurels

Nanaimo and Duncan Among Teams Going After Trophy Now Held by 5th Brigade Seniors—Wanderers and Navy to Unite—Garrison in Series—Bridge Benefit to Be Held March 2

Seven, or possibly eight, Rugby squads will go in search of the Cowichan Cup, emblematic of the Vancouver Island knockout championship, according to the number of entries filed with Secretary George Paulin at yesterday's meeting of the Victoria Union. Two outside clubs, Nanaimo, present leaders of the Vancouver Senior "B" League, and Duncan, will be in the thick of the fight for the trophy, now held by the senior 5th Brigade ruggers. The series will open Saturday, March 3, and will be run on the same conditions as last season.

Although the Wanderers and Navy had previously filed separate entries, there is a possibility that the clubs will amalgamate and enter as one. A decision will be reached by the respective teams by Friday, and if they agree to unite, it will mean that seven fifteens will start in the series. Besides the two Up-Island clubs, the senior 5th Brigade, J.B.A.A., Canadian Scottish and the Garrison, undefeated winners of the senior "B" honors, have entered.

GUNNERS HOLD CUP

Last year the gunners captured the Cowichan Cup by scoring a thrilling victory over J.B.A.A. in the final round, 3 to 0. With such a strong list of teams entered, some great battles should be witnessed, and the 5th will have to be at their best to retain the coveted piece of silverware. Nanaimo is expected to be a serious threat, as they have been cleaning up in a big way in the Mainland loop.

Further arrangements were made for the telephone bridge to be held in aid of St. Joseph's Hospital. Chris Smirthwaite was appointed chairman of the bridge committee, and the benefit will be staged at the respective clubs and homes on Friday, March 2. Last year a telephone bridge was held and a large sum was raised for the hospital.

With the Victoria "rep" squad going to Vancouver, Saturday, to meet Varsity in another of the McKechnie Cup series, no senior games are scheduled for Saturday. The senior "B" league schedule has been completed, with the Garrison winning the Times Cup without a defeat. Two matches are carded in the intermediate league. Canadian Scottish will face Wanderers at Oak Bay "A" grounds, and J.B.A.A. will tackle Victoria College at Oak Bay "B" pitch. Both fixtures will start at 2:45.

BUTTERWORTH COACHING

Manager Bob McInnes, of the "rep" squad, told the meeting that Coach Charlie Morton was confined to his home with sickness, and that he had acquired the services of Ernest Butterworth, who coached representative teams for several years, to take his place. Butterworth and McInnes will train the team during the week and will make the trip to Vancouver on Saturday.

NIGHT FLASH WINS FEATURE

Apprentice Brings Mount Home Head in Front of Golden Crystal

AGUA CALIENTE, Mexico, Feb. 6 (AP).—Outriding Apprentice Mack Winters in the manoeuvring for the stretch run, Apprentice A. Craig won the fifth and feature race at the Agua Caliente Jockey Club track, here, this afternoon, with Night Flash.

Heading for the stretch run, Craig was in second position behind Golden Crystal, with Winters aboard. When they had straightened away, Craig had Night Flash in front by a head, and held him there in the run home to win the five and one-half furlong sprint by just that margin. Las Palmas closed to get the show. Time for the sprint was 1:06 1-5. The winner paid $7.20 in the $2 mutuels.

Results follow:

First Race—Three furlongs:
Broadway Breeze (Pollard) ....$19.80 $ 8.80 $8.80
Daisy Bane (Nechal) 13.30 8.00
All-Star (Pendergrass) 8.00
Time, :35 4-5. Also ran: Bon Champ, Banker Conard, Ann Rochester, Tyee, The Flower, Phillis C., Pima Pippin, Poco Diablo, Hope Loring.

Second Race—Five and one-half furlongs:
Snorky (Helm) $4.00 $3.60 $3.20
Donald (Neel) 4.40 3.40
Leano (Rosengarten) 8.00
Time, 1:06 1-5. Also ran: Judge Austin, Lady Conard, Old Kickapoo, Tienette, Black Signal, Prince Bow, Calaria, Tom Proctor, Red Chill.

Third Race—Mile and seventy yards:
Enro (Nechal) $5.60 $3.60 $3.20
Leeward (Helm) 7.00 5.00
Dazzle On (Warren) 8.00
Time, 1:48 2-5. Also ran: Rural Charm, Sir Ted, Hindu Jim, Prise, Totolo, Teb, Peggy Barbara, Dubric, Nackpiece.

Fourth Race—Seven furlongs:
Notify (Craig) $8.00 $6.00 $4.80
George Holiday (Taylor) 8.20 5.00
Little Heel (Thornton) 4.00
Time, 1:36 3-5. Also ran: Eighth Pole, Moresure, Golden Knight, Miss Tracer, Cabotin.

Fifth Race—Five and one-half furlongs:
Night Flash (Craig) $7.20 $3.60 $2.20
Golden Crystal (Winters) 5.60 2.40
Las Palmas (Taylor) 3.40
Time, 1:06 1-5. Also ran: Quiver, Mucker, Lady Beth, Sophist.

Sixth Race—One mile:
Teaberry (Helm) $7.20 $3.80 $4.30
Prevue (Rosengarten) 4.80 3.80
Sycamore (Taylor) 5.30
Time, 1:39 3-5. Also ran: Cerveza, St. Cerl, Lady Va Va, Porternisle.

Seventh Race—Mile and seventy yards:
Inca (Winters) $8.00 $6.40 $5.00
Sun Thrills (McCowan) 7.20 5.00
Atcines (Fels) 6.80
Time, 1:45. Also ran: Marcheal, Watermark, Big Bo, Nappus, Judge Urban, Sa. Falcon, Birdie Wrack, Old Tuck, Luvor.
Weather clear; track fast.

OVERNIGHT ENTRIES

First Race—Three furlongs:
All Devil 104
Black Wolf 100
Watsatch Dell 102
Voting Hour 110
Green Flame 109
Herold H. 118
Lady D. 96
Quick Santa 93
Small Mortgage 104

Second Race—Six furlongs:
Little Broom 109
Early 112
Betfandot 113
Lord Algy 119
Genghis Khan 113
Yenacio 113
Chief's Warbler 103
Sieg Margon 112
Wo Be 108
Dinard 113
Bea 108
Bed Boy 113

Third Race—Five and one-half furlongs:
Fluent 99
Thunder On 105
Bunch Boy 100
Polyfon 109
Bel Ora 104
Let Her Play 104
Rapid Bells 104
High Color 109
Call to Arms 109
Gerard 109
French Honey 104

Fourth Race—Six furlongs:
Zevar 111
Miss Overbrook 87
Gold Clasp 92
Llolele 106
Johnnie D. 87
J. W. Grant 101
Rising Hour 97
Barbara Lee 101
Crystal Image 102
Bright Knot 106
Hildur Rock 105
Piracy 106

Fifth Race—Mile and seventy yards:
Wirt G. Bowman 107
The Whip 108
Ricciardo 104
Shasta Star 98
Fairy Street 103
Perawick 105

Sixth Race—Mile and seventy yards:
Mittans 102
Bubsy C. 102
Paise 107
Kislav 107
Clarabel A. 103
Lady Tournament 100
Wee Drop 103
Missive 113
Bright Outlook 107
Bessie Lou 102
Mery Bene 107
Bright Sun 105

Seventh Race—Mile and seventy yards:
Rosevolt 107
Dazelta 102
Marceline B. 105
Desjardines 102
Don Fernando 107
Red Fellow 105
Flashy 102

Bronx Park 105
Phi Delta 103
Chas. Clarke 107
Nile 107

—Basketball Fundamentals—

Lob Pass Excellent Cage Weapon, but Player Must Be Careful in Using It

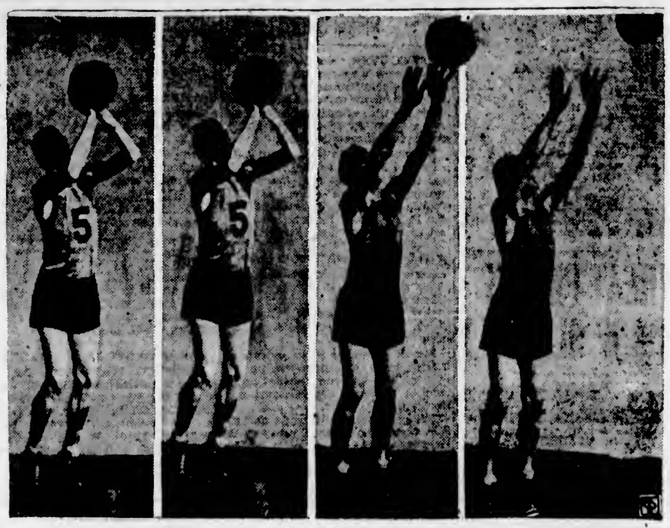

(Editor's Note. This is the tenth of a series of stories on how basketball should be played.)

Written for Central Press, Canadian, and The Colonist

By JACK LIPPERT

The Leap-Lob Pass is a development of recent years.

While it is not a common pass, and is not an easy pass for an inexperienced player, it nevertheless is a weapon which every ambitious player will want to have to complete his pass equipment.

It is used by a closely guarded player in order to place a lob pass over the head of the guard.

Unlike the hook pass, the lob pass carries no speed.

The hook pass, which we illustrated in a previous article, can carry burning speed, and be dispatched half the length of the floor on a bee line. The lob pass is not used for arrowy shafts of that kind.

There is a leap pass, resembling the lob, that can be used to zip the ball goodly distances at high velocity. It differs from the lob pass here illustrated in the manner in which the ball is actually dispatched after the player has jumped.

In the lob pass you will observe that the hands are pretty will under the ball, in the manner used in playing a volley ball over the net. The ball is sort of "floated" off the hands.

The pass must be discreetly used. A lob pass (ball traveling slowly in an arc) is no weapon for careless or indifferent basketball players.

The passer must have the situation well sized up, so as to be fairly certain that his teammate will be the one to get the ball.

The receiver will usually find it necessary to leap up to receive the ball, if an opponent is anywhere near him.

RECORD FOR SKI EVENT SHATTERED

Anton Anderson Wins Seven-Mile Race at Revelstoke in Fast Time

REVELSTOKE, Feb. 6 (CP).—Anton Anderson, long distance entry from Sidmouth, won the seven-mile ski race in "A" class today, opening event of the Revelstoke twentieth annual Winter carnival. Anderson, who won the race last year, broke all local records, covering the distance in 41 minutes, 15 seconds. Adding to the achievement was the fact that he broke one ski at half distance, completing the race on a ski and a half.

A Prestno of Revelstoke, was five minutes behind Anderson, with Carl Gunnarson, West Revelstoke, third in 49 minutes, 32 seconds. Others finished as follows: E. Mylvianl, Solsqua, 50 minutes; E. Niami, Solsqua, 51 minutes 18 seconds; T. Anderson, Sidmouth, 55 minutes 20 seconds; E. Coueffin, Revelstoke, 58 minutes 15 seconds.

SIDMOUTH WINS AGAIN

Sidmouth also carried off the honors in the seven-mile "B" class race, when Victor Anderson of that town covered the course in 45 minutes, 20 seconds, which beats the "A" class record of previous years. Chester Granstrom, West Revelstoke boy, was second in 50 minutes, 30 seconds.

In the Junior events, a zig-zag race down the slopes of Mount Revelstoke, was won by Billy Durrand, Revelstoke, with Arthur Johnson, second, and Douglas Boyle, third. A dog race around a number of city blocks brought out many entries, and was won by Cyril Sainsbury with George English, second.

Bright sunshine brought out a large number of spectators.

KENT'S

Here Is the Best Value in Washing Machines on the Market Today

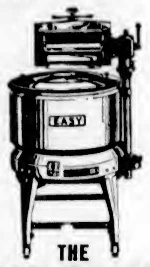

THE EASY WASHER

$84.50

Pay Only $5.45 Monthly

KENT'S

541 Yates Phone E 6013

BASKETBALL

High School Gym

BLUE RIBBONS vs. MULTNOMAHS

Friday and Saturday, Feb. 9 and 10

Reserved Seats - - 35¢

Now on Sale at Hocking & Farbes, E 2342

Marionette Libraries—E. Douglas, 986; R. Bethell, 465; T. Rennie, 431; P. Greenwood, 412; E. Walton, 479. Total, 2,372. Marionette Libraries won two.

Happy-Go-Lockies—S. Anderson, 387; D. Fisher, 413; I. Ramsdale, 364; E. McBeath, 334; D. Hume, 591. Total, 2,089.

Duds—V. Jacklin, 271; I. Gandy, 486; R. Steele, 459; I. Dunn, 673; J. Pengelly, 542; M. Thomson, 107. Total, 2,535. Duds won three.

Woolworth's—A. Chesworth, 365; A. Newell, 478; D. Blackstock, 535; P. Arnason, 499; R. McIntosh, 472. Total, 2,268.

Lucky "13"—L. Grant, 501; M. Armstrong, 577; E. Ray, 366; E. Macdougall, 506; M. McMullen, 404; Amy Ray, 138. Total, 2,390. Lucky "13" won two.

Pantarium—M. Kinley, 575; M. Wright, 474; J. Syme, 480; D. Hunter, 442; L. Whyte, 602. Total, 2,553. Bye. Pantorium won three.

CHALLENGE TENPIN MATCH

Hams Oil—T. Norcross, 306; C. Renouff, 372; N. MacNeill, 273; Y. MacPherson, 323; V. Bird, 267. Total, 1,741.

Shell Oil—J. Reid, 250; R. Crooks, 447; R. Nicol, 487; O. Paterson, 207; Dance, 433; C. Burdett, 393. Total, 2,117. Shell Oil won three.

AT ARCADE ALLEYS

COMMERCIAL TENPIN LEAGUE

Colonist Joniars—J. Temple, 423; R. Begg, 454; K. Craig, 375; H. Hassard, 397; B. Templeton, 380; T. Welmsley, 307. Total, 2,136.

Eagles—D. Essler, 588; G. Forster, 507; J. Waters, 378; F. Beaney, 451; W. Mitchell, 439; J. Green, 135. Total, 2,398. Eagles won two.

Advanx—H. Cummins, 481; H. Woolston, 421; P. Henly, 445; L. Holden, 443; R. Elwood, 505. Total, 2,195.

Arcades—G. Cain, 548; F. Ray, 391; A. Nunn, 484; P. Smith, 491; G. Laird, 270; low score, 135. Total, 2,289. Arcades won two.

Slades—F. Martin, 412; B. Wylie, 404; P. Walker, 437; F. Hughes, 459; low score, 371. Total, 2,083.

Victoria Ice Co.—J. Baker, 423; A. Dirk, 396; S. Baker, 391; G. Harris, 460; G. Alderson, 493. Total, 2,191. Victoria Ice Co. won three.

SHORE TO PLAY WITH ALL-STARS

Boston Defenceman Will Appear on Team to Meet Leafs in Bailey Benefit

MONTREAL, Feb. 6 (CP).—Although the all-star National Hockey League team, selected by President Frank Calder, Managing Director Frank Patrick, and Governor Thomas Arnold, of the national league, to play against Toronto Maple Leafs at Toronto next Wednesday, for the benefit of Irvine "Ace" Bailey, has not yet been announced, it is learned that Eddie Shore, stellar Bruin defenceman, who was involved in the accident which nearly cost Bailey's life, will be on the line-up for the N.H.L. team.

Other members of the all-star team could not be learned tonight, but it is believed Ottawa will contribute the veteran, Frank Finnigan and the rookie centre, Max Kaminsky, and Canadiens will send Aurel Joliat and Sylvio Mantha.

Oarsmen, Lake Hill and Sooke Capture Suburban Fixtures

Close battles featured the Saanich Suburban Basketball League games Saturday night at the J.B.A.A. gymnasium. The rowing club's intermediate squad nosed out Sooke by a lone point in the opener, 25-24, while the Sooke seniors beat out Fountain Service Station, 23-21. In the women's exhibition fixture, Lake Hill took a 12-11 decision from the Maroons. Fred Harding and Gordie Scott refereed and teams follow:

J.B.A.A.—Spark (12), Stancil (3), Crouch (2), O'Neil, Bennett, McDonald, Southern, Crowe (8).

Sooke—Dilley (4), P. Michelsen (5), E. Michelson (4), Richardson, D. Michelsen (8), Porteous, Thompson (1).

Maroons—B. Stewart, J. Cosh, B. Cosh (2), K. Miles (6), M. Holdridge (3), D. Johnson.

Lake Hill—B. Richards (2), E. Creed, M. Lewis (3), L. Macmurchie (5), G. Stewart, E. Bremmer (2).

Fountain Service—Cockin, Plater, Gotell (2), Rollins, Robertson (3), Shouldice, Bradley (9), Morgan (7).

Sooke—M. Michelsen (2), Muir, A. Richardson (5), Gray (1), Lock (2), Mugford (7), Shields (6), Helgesen, H. Porteous.

Fred Dillabough And Hasenfratz Reach Cue Final

Fred C. Dillabough and E. Hasenfratz will meet in the final of the Dominion Lodge, No. 4, I.O.O.F., billiard tournament, this evening, at the Odd Fellows' Hall. Fifteen members started off after the silverware, and after some steady playing, both from scratch, Dillabough and Hasenfratz won their way to the last bracket. In the semis, Dillabough defeated J. Eastwood, while Hasenfratz took the measure of J. Bell.

Complete list of results follow:

First Round

D. Burns 150, R. A. Anderson 130.
J. Bell 150, J. Wilson 146.
E. Hasenfratz 150, T. Rutter 109.
A. Baylis 150, R. Gonnason 128.
H. Hutchinson, a bye.
F. Dillabough 150, C. Teasdale 132.
J. Eastwood 150, W. C. Cullin 149.
T. Davison 150, R. Alcock 106.

Second Round

J. Bell 150, D. Burns 94.
E. Hasenfratz 150, A. Baylis 116.
F. Dillabough 150, H. Hutchinson 135.
J. Eastwood 150, T. Davison 90.

Third Round

E. Hasenfratz 150, J. Bell 70.
F. Dillabough 150, J. Eastwood 103.

DUNCAN SHUTTLE TEAM WINS FROM SOUTH COWICHAN

DUNCAN, Feb. 6. — In a fourth division badminton league match played here Saturday, Duncan "X" defeated South Cowichan by a score of 13 to 3. Scores, with Duncan players first named, follow:

Women's Doubles

Mrs. Christmas and Miss Buckmaster beat Mrs. Malleson and Miss Ellis, 15-0, and beat Misses J. Norie and Fall, 18-15.

Misses A. Staples and I. Castley beat Misses Norie and Fall, 18-15, and beat Mrs. Malleson and Miss Ellis, 15-11.

Men's Doubles

Gooding and G. Appleby lost to Malleson and Mudge, 8-15, and beat McEwan and Excell, 15-7.

King and Thorpe beat McEwan and Excell, 15-5, and beat Malleson and Mudge, 18-17.

Mixed Doubles

Gooding and Mrs. Christmas beat Malleson and Mrs. Malleson, 15-1, and beat Mudge and Miss Ellis, 15-11.

Appleby and Miss Buckmaster beat Mudge and Miss Ellis, 15-12, and beat Malleson and Mrs. Malleson, 15-12.

King and Miss Staples beat McEwan and Miss J. Norie, 15-12, and lost to Excell and Miss Fall, 17-18.

Thorpe and Miss I. Castley lost to Excell and Miss Fall, 17-18, and beat McEwan and Miss J. Norie, 15-10.

CITY CUE LEAGUE WILL MEET FRIDAY AT ELKS' CLUBROOMS

A meeting of delegates of the Victoria and District Billiard Association will be held Friday night at the Elks Club at 8 o'clock. The drawing for the first round of the city championship will take place, and rules will be discussed.

WALLACE GIVEN CALL OVER BOBBY PACHO

SEATTLE, Feb. 6 (CP).—Gordon Wallace, Vancouver, B.C., junior welterweight, scored a popular decision over Bobby Pacho, Los Angeles Mexican, in an eight-round boxing bout here tonight. Wallace weighed 137, and Pacho 137¼.

Blue Serge Suits

Very Special Value

$25.00

A Guaranteed Serge, Tailored in Several Styles

Price & Smith, Ltd.

614 Yates Street

OLYMPIC RECREATIONS, LTD.

BOWLING

Cash Prizes Daily for High Scores

TUESDAY'S WINNERS

10 Pins—J. Howell 236
5 Pins—Men—Charlie Savage 323
5 Pins—Ladies—Mrs. R. Williams 267

ENLARGED PROSTATE GLAND

And All Urinary Ills of Men

TAKE OUR HERBAL REMEDIES

Book on "How to Obtain True Manhood" and "Ills of Men," with Diagnosis Form, testimonials and advice, in plain envelope. Free.

OUR SPECIALTY

Treatment Without Personal Interview

ENGLISH HERBAL DISPENSARY, LTD.

1250 Davie Street, Vancouver, B.C.

Established in Vancouver 19 Years

BAER PUTTING ON WEIGHT RAPIDLY

Heavyweight Contender Now Weighs 226 Pounds—Schmeling Bout Off

LOS ANGELES, Feb. 6 (AP).—Max Baer, who said he had picked up weight until he now registers 226, and his manager, Ancil Hoffman, expressed belief here today they eventually will force Primo Carnera into a fight with the Livermore larruper.

A bout with Max Schmeling is out, Baer said, because the German "wants all the money."

Baer, who weighed 202 when he defeated Schmeling in New York, and has been gaining steadily in his night club work, said he realized "there must be some fighting if I am to keep myself in shape."

Kimberley Wallops Nelson Icemen, 10-1

NELSON, Feb. 6. — Kimberley Dynamiters blasted Nelson Red Wings all over the ice at Kimberley on Saturday, and won by the lopsided score of 10 to 1. Nelson presented the weakest line-up of the season, and did not appear to be in the play. Jack Forsey, speedy forward, is on the sick list, and Peter Paul, husky defence and wing star, was in Calgary, to where he had been called earlier in the week. Bannister, who has been playing bang-up hockey on the Nelson forward line, accompanied the team as far as Cranbrook, and then, without notice to the management, continued on the rattlers to Calgary.

An exhibition game scheduled for Monday night between Kimberley and Nelson was cancelled.

Primeau Stricken With Mild Attack Of Appendicitis

TORONTO, Feb. 6 (CP).—Joe Primeau, star centre of Toronto Maple Leafs in the National Hockey League, has been stricken with a mild attack of appendicitis. An operation will be unnecessary if his condition gets no worse, doctors state. Primeau, however, will be unable to play in New York City, Thursday night, against Americans.

Fencers Hold First Of Weekly Tourneys At Crystal Garden

The Crystal Garden Fencing Club held the first of a series of tournaments recently, with several fast and skilful matches being witnessed. The exhibitions reflected highly on the tuition of Coach Fred Ellison, who has been training the members since the formation of the club. These events will be held each Friday night at the Garden, and all who are interested in fencing are invited to witness the bouts.

Norwegian Skater Wins European Title

HAMAR, Norway, Feb. 6 (AP).—Michael Staksruen, Norwegian skater, yesterday was crowned European speed skating champion. Staksruen clinched the title with a victory in the 1,500 metres, which he won in 2 minutes 21.4 seconds.

Herr Steipl, Austria, who set a new world record of 8 minutes 18.9 seconds in wining the 5,000-metre race on Saturday, also took the 10,000-metre test in 17 minutes 29.5 seconds, and the Norwegian, Hans Engestangen, took the other event, the 500-metre dash.

"PA" STRIBLING QUITS BOXING

Former Manager of Young Stribling Through With Fighting for Good

OCHLOCKNEE, Ga., Feb. 6 (AP).—"Pa" Stribling, former circus acrobat, whose longing for a career in the prize fight ring was realized through his son and then cut short by the latter's death, quit the boxing business today.

William Lawrence Stribling, Sr., announced he would enter the lumber business.

Four months ago his oldest son, Young Stribling, the pride of the Southern United States and one-time challenger for the world's heavyweight boxing championship, was killed in a highway accident. With him went "Pa's" love for the game.

Nelson Seeking Berth in Senior Gridiron League

VANCOUVER, Feb. 6 (CP).—Nelson wants a berth in the contemplated British Columbia - Alberta Canadian Football League if Edmonton fails to enter, according to word received here by officials interested in the formation of such a league.

Nelson football authorities suggested Vancouver teams play in the Interior city on Wednesdays prior to games Saturday in Calgary. Crowds of 1,200 and 1,500 attended Intermediate League games in Nelson, and officials believe the town could support a senior team.

Vancouver moguls have suggested sending a Coast team to Nelson in the Summer to test the playing strength of the Kootenay squad.

GARRISON XI TACKLES BAYS

Work Point Lads to Go After Fourteenth Straight Win in Mid-Week Soccer

Sergeant-Major Mitchell's unbeaten Garrison soccer eleven will be out after their fourteenth straight victory in the Wednesday Football League, this afternoon, on their home grounds at Work Point Barracks, when they entertain Hudson's Bay in the Pendray Cup series at 2:45. Two other matches are scheduled, the second-place Spencer's squad clashing with James Bay Liberals at lower Beacon Hill, and the Maccabees taking on the Navy at Heywood Avenue grounds.

The Tommies chalked up victory No. 13 last week by trimming the Liberals at the Athletic Park by the one-sided score of 8 to 1, and are headed for their second consecutive piece of silverware in a blaze of glory. A win today against the departmentals will mean their fifth in succession in the race for the trophy, symbolic of the league championship. Spencer's are favored to hold second place at the expense of the Liberals, while the Maccabees-Navy match should be a toss-up from the opening whistle.

THE LINE-UPS

Teams will line up as follows:

James Bay Liberals — Bourne, Eastwood, Crawford, Belford, Mercer, Thame, Kelman, A. McBride, N. McBride, Miller, Gibson, Harris, Ross, Morris. Players are asked to be at the grounds at 2:30.

Spencer's—McMillan, Cann, Bissell, Munroe, D. Bradley, L. Bradley, Luxton, McKinnon, Wilson, Clarke and Brown.

Hudson's Bay—Baxter, O'Connell, Wyatt, Oakman, Stevens, Moir, Menzies, Scott, Fish, McKenzie, Collier; reserve, Doherty.

Maccabees — Wilmshurst, Clarke, Gelling, Hill, Fieldhouse, W. Graves, Sharp, Roberts, T. Graves, Speller, Newell, Woolcock and Harris.

BOWLING

AT OLYMPIC ALLEYS

SENIOR TENPIN LEAGUE

Jokers—A. White, 955; A. Riddell, 637; A. Paik, 649; L. Fox, 594; low score, 461. Total, 2,858.

Imperial Oil—J. Howell, 918; W. Johnson, 571; T. Bowden, 473; H. Paulding, 944; R. MacKenzie, 694. Total, 3,899. Imperial Oil won two.

Poodle Dog—Hy. Green, 582; A. Potts, 572; F. Young, 934; H. Moulton, 832; low score, 937. Total, 3,797.

Wenger's, Ltd.—A. Porter, 575; J. MacLennan, 626; A. Hawkins, 563; C. Chislett, 560; R. Wilson, 593. Total, 2,927. Wenger's, Ltd., won two.

WOMEN'S COMMERCIAL FIVEPIN LEAGUE

Flashes—D. Winkel, 406; M. Webb, 396; M. Snider, 437; L. Webb, 331; N. Purse, 379. Total, 2,045.

Happy Rollers—May Lindley, 504; Ivy MacDowall, 977; Frank Hutchinson, 441; Berta Ray, 538; Phyl Rawlings, 818. Total, 2,835. Happy Rollers won three.

Lucky Strikes—E. Amyes, 466; B. Neal, 478; F. Forrester, 462; N. Amyes, 379; low score, 383. Total, 2,164.

Colonist Cagers Will Clash With Duncan on Friday

Coach Doc Sturdy's Colonist basketball squad, winners of the senior "B" city league honors, will continue to keep in fit shape for the Island play-offs by journeying to Duncan on Friday night to clash with the Shell Oilers in an exhibition fixture. Last week the newsies trimmed Ladysmith by a clear margin. Two Lake Hill teams will also make the Up-Island trip, one of them meeting the Duncan Firemen and the other the home town's intermediates.

J. MARTIN WINS MEDAL ROUND AT COWICHAN LINKS

DUNCAN, Feb. 6. — Scores were high in the men's monthly medal competition at the Cowichan Golf Club, Sunday afternoon, owing to the state of the ground. There were only twelve entries, J. Martin being the winner with a score of 90-18—72. Dr. Tarleton, R. C. Maingay and Gordon Whan tied for second place. Others competing were: T. H. Kingscote, P. Jaynes, W. B. Harper, E. W. Carr Hilton, G. G. Baines, J. E. Pugh, W. W. G. Ross and R. Ransome.

Boxer Killed in Crossing Accident

DANBURY, Conn., Feb. 6 (AP).—Frank Pasquence, twenty-three former boxer, who fought under the name of "Young Firpo," was killed today in a grade crossing accident at Hopewell Junction, N.Y. Pasquence met death when a sedan he was driving was struck by a freight train.

OFFICIAL NATIONAL LEAGUE SCHEDULE, 1934

	AT BOSTON	AT BROOKLYN	AT NEW YORK	AT PHILADELPHIA	AT PITTSBURGH	AT CINCINNATI	AT CHICAGO	AT ST. LOUIS
BOSTON	Read	Apr. 17, 18, 19 June 8, 8, 10 Aug 3, 4, 5 Sept. 25, 26	Apr. 20, 21, 22 June 5, 6, 7 July 4 (a.m.) July 4 (p.m.) Aug. 10, 11, 12	Apr 30, May 1 May 18 July 5, 6, 7, 9 Sept. 27, 26, 29, 30	May 13, 14, 15 June 20, 21, 23, 22 Aug. 36, 37, 28, 29	May 8, 10, 11, 13 June 24, 25, 26, 27 Aug. 23, 24, 29	May 3, 4, 8 June 18, 17, 18, 19 Aug. 14, 15, 18, 17	May 9, 7, 8 June 13, 13, 14, 19 Aug. 18, 18, 30, 21
BROOKLYN	Apr. 24, 25, 26 June 1, 2, 3 July 27, 28, 39 Sept. 3 (a.m.) Sept. 3 (p.m.)	The	Apr. 30, May 1, 2 June 29, 30, July 1 Aug. 7, 8, 9 Sept. 29, 30	Apr. 27, 28, 29 June 5, 6, 7 July 4 (a.m.) July 4 (p.m.) Aug. 10, 11, 13	May 6, 7, 9 June 13, 13, 14, 15 Aug. 18, 18, 30, 31	May 3, 4, 5 June 16, 17, 19, 19 Aug. 14, 15, 19, 17	May 9, 10, 11, 13 June 24, 25, 26, 27 Aug. 22, 24, 25	May 13, 14, 15 June 20, 21, 22, 23 Aug. 36, 37, 39, 29
NEW YORK	Apr. 27, 28, 29 July 2, 3 July 31, Aug. 1, 2 Sept. 31, 22, 23	May 29, 30 (a.m.) 20 (p.m.), 31 July 5, 6, 7, 9 Aug. 31, Sept. 1, 2	Colonist	Apr. 24, 25, 26 June 8, 9, 10 Aug. 3, 4, 8 Sept. 3 (a.m.) Sept. 3 (p.m.)	May 3, 4, 5 June 19, 17, 18, 19 Aug. 14, 15, 19, 17	May 9, 7, 9 June 12, 12, 14, 19 Aug. 18, 18, 20, 31	May 13, 14, 19 June 20, 31, 33, 22 Aug. 36, 37, 28, 48	May 9, 10, 11, 13 June 24, 25, 26, 27 Aug. 33, 34, 38
PHILADELPHIA	May 29, 30 (a.m.) May 30 (p.m.) June 29, 30 July 1 Aug. 7, 9, 9 Sept. 1, 2	Apr. 30, 31, 32 July 2, 3 July 31, Aug. 1, 2 Sept. 21, 33, 32	Apr. 17, 18, 19 June 1, 3, 3 July 27, 28, 39 Sept. 28, 39	for	May 9, 10, 11, 12 June 34, 35, 26, 37 Aug. 23, 24, 38	May 13, 14, 15 June 30, 31, 22, 33 Aug. 26, 27, 38, 29	May 6, 7, 8 June 13, 13, 14, 15 Aug. 18, 19, 20, 31	May 3, 4, 5 June 19, 17, 18, 19 Aug. 14, 15, 16, 17
PITTSBURGH	May 23, 24, 25 July 14, 19, 17, 19 Sept. 8, 8, 7, 9	May 17, 18, 19 July 18, 20, 31, 22 Sept. 17, 18, 19, 30	May 26, 27, 39 July 11, 12, 13, 13 Sept. 9, 10, 11, 13	May 20, 31, 22 July 32, 24, 25, 29 Sept. 13, 14, 19, 19	the	Apr 20, 21, 22 June 5, 6, 7 July 31, Aug. 1, 3 Sept. 1, 2	May 30 (a.m.) 30 (p.m.), 31 July 5, 6, 7, 8 Sept. 27, 26, 29, 30	April 17, 18, 19 June 8, 9, 10 Aug. 3, 4, 5 Sept. 25, 29
CINCINNATI	May 30, 31, 32 July 32, 34, 25, 36 Sept. 13, 14, 15, 18	May 26, 27, 28 July 11, 12, 12, 13 Sept. 9, 16, 11, 12	May 17, 18, 18 July 18, 30, 31, 22 Sept. 17, 18, 18, 20	May 22, 24, 35 July 14, 19, 17, 18 Sept. 5, 6, 7, 8	Apr. 27, 28, 29 July 3, 4 (a.m.) July 4 (p.m.) Aug. 10, 11, 12, 12 Sept. 21	Latest	Apr. 24, 25, 28 June 8, 9, 10 Aug. 2, 4, 3 Sept. 25, 39	Apr. 30, May 1, 3 July 5, 6, 7, 9 Sept. 27, 28, 29, 30
CHICAGO	May 26, 27, 38 July 11, 13, 12, 13 Sept. 9, 10, 11, 12	May 20, 21, 22 July 33, 24, 25, 26 Sept. 12, 14, 15, 16	May 33, 34, 35 July 14, 19, 17, 18 Sept. 5, 6, 7, 8	May 17, 18, 19 July 18, 20, 21, 22 Sept. 17, 18, 19, 20	Apr. 30, May 1, 3 June 29, 30, Jul. 1 Aug 7, 8, 9 Sept. 22, 23	Apr. 17, 18, 19 June 1, 2, 3 July 28, 29, 30 Sept. 3 (a.m.) Sept. 3 (p.m.)	Sport	Apr 20, 21, 22 June 5, 6, 7 July 4 (a.m.) July 4 (p.m.) Aug. 10, 11, 12
ST. LOUIS	May 17, 18, 19 July 19, 20, 21, 22 Sept. 17, 18, 19, 20	May 33, 34, 25 July 14, 15, 17, 13 Sept. 5, 6, 7, 8	May 20, 21, 22 July 23, 24, 25, 28 Sept. 12, 14, 15, 19	May 26, 27, 28 July 11, 13, 13, 13 Sept. 9, 10, 11, 12	Apr. 24, 25, 26 June 1, 2, 3 July 27, 28, 29 Sept. 3 (a.m.) Sept. 3 (p.m.)	May 30 (a.m.) 30 (p.m.), 31 June 29, 30, Jul. 1 Aug 7, 8, 9 Sept. 22, 23	Apr. 27, 28, 29 July 2, 3 July 21, Aug 1, 2 Aug. 21, Sept. 1, 2	News

W. & J. WILSON

Men's and Boys' Clothes

Jaeger Woollens—Burberry Coats

Established 1862

1217 GOVERNMENT ST. PHONE G 6012

FINANCE - COMMERCE - MARKETS

Stocks Continue To Move Higher At Wall Street

NEW YORK, Feb. 6 (AP).—Low-priced shares, particularly in the utility and merchandising divisions, got a good part of the attention from bullishly inclined stock traders today. Realizing virtually offsetting new buying, though utilities pushed to a new 1934 high.

Turnover was boosted to 4,359,530 shares.

With rails, steels, motors and some other late favorites quieter and inclined to ease, the market appeared to have switched to utility holding company shares on the theory that they had been lagging. Big blocks were numerous, the record being established in a single 90,000-share transfer to Commonwealth & Southern at 3, up 1-8. This issue closed at 3 3-4, up 7-8.

Rubbers also came forward again on recurring Wall Street rumors that a curtailment agreement was about to be reached at Amsterdam.

Many utilities gained 1 to nearly 3 points net. American Telephone reached the best price in several months. Miscellaneous favorites included Austin Nichols, U.S. Pipe and Loew's. Oils dragged.

The recent sweeping advance of the bond market encountered realizing difficulties today, and prices generally finished somewhat irregular.

Losses of around a point were suffered by rails. U.S. Government securities were quiet, and a little heavy. Foreign loans were mixed. Despite Paris political disturbances, French Government 7 1-2's rallied 5 points.

(Jenks, Gwynne & Co.)
(All Fractions in Eighths)

	High	Low	Close
ELECTRICAL AND MANUFACTURING			
Allis Chalmers Mfg.	23-4	21-6	23-3
Elec. Auto Lite	29	28-4	28-6
Elec. Bond & Share	23	20-5	23
Foster Wheeler	21	20-1	20-4
General Electric	25	24	24-6
Westinghouse El.	46 3	45-4	45-4
MISCELLANEOUS AND MANUFACTURING			
Amn. Can Co.	103	101-6	102-1
Amn. Ice	10	..	10
Bendix	22-6	21-6	22-2
Burroughs Adding	19-3	..	19-2
Case Threshing	86 2	83-2	84-4
Celanese Corpn	44-4	43 4	43-6
Congoleum Nairn	28 6	28	29-4
Continental Can.	79-1	78-5	79-1
Curtiss-Wright	4-8	4-1	4-1
Douglas Aircraft	27	25-5	26-5
Dupont de Nemours	102 4	100 6	101-2
Eastman Kodak	92	61 2	93
Gillette	12-3	12 1	12-2
Gold Dust	22	21-4	21-4
Indus Rayon	91-4	86 7	88-7
Int Harvester	46-3	45 3	46-1
Natl. Cash Register	23-5	22	23-5
Nor Amn Av	7 7	7-4	7-4
Pullman	57 6	..	57-6
Radio Corpn of Am.	9-1	8 6	9
Remington-Rand	12	11 4	11-7
Simmons Co.	23-7	23-3	23-4
United Aircraft	35 6	34-2	35-2
Worthington Pump	31 4	30-2	21-4
RAILS			
Allegheny Corpn.	5-2	5 1	5-2
Atchison	72-6	71-3	73
Balt. & Ohio	34-2	32	33-6
Canadian Pacific	17-4	16-7	17-2
Ches. & Ohio	45-6	45 5	45-5
Chicago Rock Island	6	..	6
Del., Lack. & West	33	32-3	32-6
Gt. Northern pfd.	31-7	31-1	31-1
Ill. Central	36	37-3	37-2
Louis. & Nash	60	56 4	60
Mo., K. & Texas	14-4	14 1	14-1
Missouri Pacific	6	..	6
N.Y. Central	44 8	43-4	44-4
Northern Pacific	34-4	33-8	34-4
Pennsylvania R.R.	29	38 4	38-6
Southern Pacific	33-5	31-4	33
Union Pacific	120	129 2	130
STEEL AND IRON			
Amn. Car & Found	33-2	23-6	33-2
Amn. Locomotive	38-5	37	37-3
Baldwin Loco	15-6	15-1	15-1
Bethlehem Steel	48-7	47-7	48-7
Byers (AM) Co.	21 7	31	31-7
Crucible Steel	30-7	..	30-7
Lima Loco	35-6	35	35-6
Rep. Iron & Steel	32-4	31 5	22-3
U.S. Cast Iron Pipe	31-4	38-3	31-2
U.S. Steel	59-4	58-2	59
Vanadium	36-7	28	28-8
AUTOMOBILE AND ACCESSORIES			
Auburn	57	54 6	55-4
Briggs	17-2	16-7	17
Chrysler	56-1	57	57-3
General Motor	41-2	40-3	41
Graham-Paige	4-5	4	4
Hudson	23-5	22-7	23-7
Hupp.	6-7	8 1	8 3
Mack Truck	41 5	39-6	40-7
Nash	30-7	20 4	30-7
Packard	5-1	4-7	5
Stewart-Warner	9 6	9-1	9-1
Studebaker	6 7	6 6	6-7
Timken Roller	40-2	29	39-4
Yellow Truck	6 4	6	6-2
TIRES AND RUBBER			
Goodrich	17-4	17	17-4
Goodyear	40-5	39 2	40-4
U.S. Rubber	21	19-4	21
PUBLIC UTILITY			
Amn. Foreign Power	13 0	13-4	13-6
Amn. Power & Lt.	12	11-1	12
Amn. Tel. & Tel.	135	122 7	134-4
Amn. Waterworks	27	26-7	27
Brock Man.	24-7	33-7	34-7
Columbia Gas	19-2	17-7	19-2
Comw. & South	3-6	3-7	3-5
Consol Gas, N.Y.	47-4	45 4	47 4
Elec. Power & Lite	9-4	8-6	9-4
Inter. Tel. & Tel	17-6	16 7	17-2
Louisville Gas	19-7	..	19-7
North American	25-3	23-1	25-1
Pub. Serv. of N.J.	45	44	45
So. Cal. Edison	22	21	21-5
Stand. Gas & Elec.	17	16-1	17
Stone & Webster	13-1	12	13-1
United Corpn	8-0	8	8 6
Util. Power & Lt. "A"	5-3	4-9	5-3
Western Union	66-6	64	66-2
FOOD PRODUCTS			
Amn. Sugar	61	60 6	61
Armour "A"	6-1	5-3	5-3
Borden Co.	26-4	26-2	26-3
Canada Dry	28-4	28	28
Cuban Amn. Sugar	8-7	8-1	8-4
Gen. Foods	36	35-4	35-4
Gt. West Sugar	34	33	23-1
National Biscuit	45-2	44-1	44-1
Nat. Dairy Prod	17-3	17	17-1
Safeway Stores	54-4	54-2	54-2
Standard Brands	24-5	24 2	24-4
United Fruit	69-0	68	68-1
APPAREL			
American Woolen	16-5	16	16-0
Julius Kayser	18	..	18
U.S. Leather "A"	16-1	..	16-1
RETAIL TRADE			
Associated Dry Goods	18-2	17-1	18
S. S. Kresge Co.	21-4	20-0	21
Montgomery Ward	33-0	32-6	33-1
Sears Roebuck	51-2	49-5	50
Sterling	54-4	52-1	53
Schulte Retail	7-7	7-4	7-5
F. W. Woolworth	52 5	53-1	53-4
TOBACCOS			
Amn. Tob. "B"	84-4	83	84
Lorillard	19-4	19	19-2
Reynolds Tobacco "B"	43-4	42	42
MISCELLANEOUS			
Coty	9-2	9-2	9-2
Fox Film "A"	17	16 5	16-5
Gen. Asphalt	21-4	20-2	21-4
Johns-Manville	64-7	62 1	62-2
Loews	34	33-1	33-6
Radio-Keith-Orph.	3-3	3-2	3-3
Trans-America	8-3	8-1	8 2
Warner Bros.	8	7-7	7

CHEMICAL			
Air Reduction	105	..	105
Allied Chemical	156-1	153	154-6
Amn. Comm. Alc.	68-4	67	67-4
Columbia Carbon	70-4	69	69-6
Com. Solvents	34-6	33-7	23-7
Freeport Texas	47-6	46-4	47-0
Lambert	30	29-0	30
Liquid Carbonic	31 7	31-3	31-7
Mathieson Alkali	38-4	38-1	38-4
Nat. Distillers	20-8	29-0	30
Texas Gulf Sulphur	43-7	41 3	43-5
Union Carbide	49-0	49	49-1
U.S. Ind. Alcohol	61	60-4	61
OIL AND REFINING			
Amerada	48-6	49 2	48-2
Atlantic Ref.	36-1	33-0	34-2
Cont Oil	20-3	20	20
Houston Oil	29	26-4	28-4
Phillips Petro	18-5	19 1	16-4
Pure Oil	14	13-6	13-0
Royal Dutch	38-3	..	38-2
Shell Union Oil	11-3	11	11
Stand. Oil, Cal.	42-4	41 4	41-6
Stand. Oil, N.J.	49	48 4	48-6
Socony	19-7	18-1	19-4
Texas Corpn.	29	28 2	28 4
Texas Pac. Coal	4-3	..	4-2
Union Oil, Cal.	20	19-4	20
MINING AND SMELTING			
Alaska Juneau	22-4	22-2	22-4
Amn. Smelting	47-4	45-6	46-6
Anaconda Copper	17-5	17 1	17-3
Cerro De Pasco	37-3	36-1	37-3
Dome	38-2	34-6	35-3
Granby	12	11-6	11-6
Howe Sound	38-2	37-3	37-6
Int. Nickel	23-6	33-1	23-4
Kennecott	22-7	22-3	22-5
McIntyre Porcupine	41-6	40-7	40-7
McKeesport Tin	90	..	90
Noranda	36-3	35-2	35-6
Patino Mines	19-4	19	19
Phelps Dodge	17-6	17-5	17-6
U.S. Smelting	113-7	110 7	112-8

FOREIGN EXCHANGE

NEW YORK, Feb. 6 (AP).—Foreign exchange firm. Quotations in cents.

France—Demand 6.31; cables 6.31.
Italy—Demand 8.43; cables 8.43.
Demand
Belgium—22.38.
Germany—38.00.
Holland—64.90.
Norway—25.00.
Sweden—25.66.
Denmark—22.23.
Switzerland—31.07.
Spain—13.99.
Portugal—4.57.
Greece—.91.
Poland—18.40.
Czechoslovakia—4.76.
Jugoslavia—2.23.
Austria—18.38.
Rumania—.98.
Argentina—33.13.
Brazil—8.48.
Tokio—29.88¾.
Shanghai—32.75.
Hongkong—37.50.
Mexico City (silver peso)—28.00.
Montreal—In New York—99.18¾.
New York—In Montreal—100.81¼.

STERLING EXCHANGE

NEW YORK, Feb. 6 (AP).—Quotations in dollars. Demand 4.97; cables 4.97; sixty-day bills 4.96.

WHEAT PRICES DROP SLIGHTLY

Liberal Selling Fails to Knock Values Severely at Winnipeg

WINNIPEG, Feb. 6 (CP).—Wheat prices stood up well to liberal selling on the Winnipeg Grain Exchange, today, and net declines amounted to only 1-8c to 1-4c.

Export interests furnished much of the buying, while houses with Chicago connections were credited with the bulk of the offerings. May wheat closed at 69 3-8c and July at 70 3-8c.

Foreign sales were estimated at 500,000 bushels, but all of this movement did not reflect in pit operations. Trading became quite active around mid-session. The market absorbed quite large quantities of wheat, with prices sagging only meagre fractions.

Some observers advanced the opinion that Winnipeg July option was being sold against purchase of July futures at Chicago, in the belief the Southern market will advance sharply on crop conditions in the United States Winter wheat belt.

Liverpool quotations dropped 3-8d to 5-8d, while Chicago had a similar trend to Winnipeg.

Cash grains trading was dull, and coarse grain values held steady.

TORONTO MINES LITTLE CHANGED

Senior Golds and Silvers Advance Narrowly—Base Metals Weaker

TORONTO, Feb. 6 (CP).—Unimportant price changes marked the day's operations in the mining section of the Toronto Stock Exchange today. Senior gold issues and silver shares were narrowly higher and the base metal stocks reflected profit-taking by closing slightly lower. Nickel and Noranda were unchanged. Volume was heavy, 1,652,000 shares.

Ventures closed down 7 cents at 99 and Sylvanite dropped 6 cents to 1.96. McMillan Gold dropped 3.

In the big gold group, Lakeshore recorded a gain of 50 cents, while McIntyre receded 75 cents. Hollinger closed at 13.90 up 4. The silver group advanced, Bear Exploration was up 3 to 55. Nipissing gained 5 to 2.40 and Eldorado 4 to 3.40.

Oil shares were quiet and closed slightly higher.

WINNIPEG GRAIN
(Jenks, Gwynne & Co.)

Wheat—	P.C.	Open	High	Low	Close
May	69½	69¾	69¾	69¼	69⅜
July	70½	70⅝	70⅝	70¼	70⅜
Oats—					
May	36⅝	38¼	38⅞	38⅝	36¾
July	37½	37⅛	37⅞	37	37⅛
Rye—					
May	50¾	51	50⅞	50⅜	50⅞
July	51⅝	51⅛	51⅝	51⅛	51⅝
Barley—					
May	43¼	43⅛	43¼	42⅞	43⅞
July	44⅛	44⅛	44⅛	43⅛	44
Flax—					
May	154¼	154⅛	154⅛	153	154⅛
July	156	153	153	153⅛	152⅞

CHICAGO GRAIN
(Jenks, Gwynne & Co.)

Wheat—	P.C.	Open	High	Low	Close
May	92⅞	93⅞	93	92	93⅛
July	91⅞	91¾	91⅞	91	91⅝
Sept.	92½	92⅝	93⅛	91⅜	92⅝
Corn—					
May	62⅞	53	53	52⅞	53⅞
July	58⅝	54½	54⅞	34½	54⅝
Sept.	58⅝	56⅛	56	56¼	58½
Oats—					
May	38⅛	38	38	37⅞	38
July	37½	37½	37½	37⅛	37⅛
Sept.	37⅜	..	37	36⅞	36⅝
Rye—					
May	63	62⅞	63⅛	62⅞	62⅝
July	84	64	84⅛	83	63⅞

Dominion Bonds

(Burns & Wainwright, Ltd.)

			Bid	Asked
Dom. of Can.	5½%	1934	101 05	101.65
" "	5½%	1937	107 135	108.135
" "	5 %	1937	104 75	105.75
" "	5 %	1943	103 75	104 875
" "	4½%	1940	101 40	103.15
" "	4½%	1944	100 375	101 25
" "	4½%	1948	99 375	101.25
" "	4 %	1935	100 135	101 135
" "	4 %	1052	99 25	100.135
Conv. Loan	4 %	1939	99 375	100.25
" "	4 %	1045	05 75	98.50
" "	4½%	1950	99 25	100.125
" "	4½%	1957	99 35	100.135
" "	4½%	1958	99 35	100 05
" "	4½%	1959	68 75	100.50
C.N.R.	4½%	1951	100 876	101 875
"	4½%	1854	99.25	100.25
"	5 %	1954	103.875	104 875
"	4¾%	1955	102.125	104.135
"	4½%	1956	100.75	101 875
"	4½%	1957	99 25	100.25
"	4½%	1966	99.75	101.25
"	6 %	1968	106 00	107.00
"	5 %	1970	106 26	107.25
Nat. S Loan	6 %	1936	102 50	103.375
"	5 %	1941	103 50	104.375

All prices subject to 25c per $100 brokerage either way.

Canadian Bonds

(Burns & Wainwright, Ltd.)

GOVERNMENT AND MUNICIPAL	
Dom. of Can. Guar. C.N.R. 4½%, 1968	101.90
Prov. of Alberta 5%, 1947	100.00
Prov. of B.C. 5%, 1952	92.50
Prov. of Manitoba 5½%, 1956	94.00
City of Montreal 5%, 1945	100.00
Prov. of Ontario 4½%, 1960	98.90
Prov. of Saskatchewan 6%, 1962	97.50
PUBLIC UTILITIES	
B.C. Power Corpn. 5%, 1960	91.00
B.C. Telephone 5%, 1960	101.00
Calgary Power Co. 6%, 1960	90.00
Canadian Pacific Rly. 6%, 1942	108.00
Gatineau Power 6%, 1956	88.00
Shawinigan W. & P. 4½%, 1967	87.00
West Kootenay Power 6%, 1959	100.00
INDUSTRIALS	
Acadia Sugar 6%, 1946	95.50
B.A. Oil 5%, 1945	101.00
Canada Bread 6%, 1941	93.00
Dom. Tar & Chemical 6%, 1949	79.00
Eaton Realty 5%, 1949	98.00
Harris Abattoir 6%, 1947	104.00
Massey-Harris 5%, 1947	73.00
McColl-Frontenac Oil 6%, 1949	88.00
National Biscuit 6½%, 1950	87.00
United Grain Co. 6%, 1%, 1949	76.00
United Gas & Fuel 5½%, 1946	70.00

(Bate & Co., Ltd.)

	Bid	Asked
Ajax	1.07	1.08
A.P.C.	.18	.20
Barry Hollinger	.16⅛	.17
Base Metals	1.82	1.83
Bralorne	11.25	11.60
B R X.	.79	.80
Brett Tretheway	.13	.14
C. & E. Corp.	1.07	1.09
Chemical Research	3.31	3.35
Central Patricia	.58	.59½
Coast Copper	5.05	5.25
Dome Mines	34.00	34.75
Eldorado	2.40	3.43
Falconbridge	3.18	3.20
Granada	.66½	.70
Hollinger	12.75	13.90
Howey Gold	1.00	1.01
Kirkland Lake	.20	.20½
Lakeshore	..	44.50
Lee Gold	.15½	.16
Macassa	2.15	2.17
McIntyre Porcupine	41.00	41.50
McVittie Graham	1.06	1.08
McWatters	.33	.34
Mining Corp.	1.90	1.95
Intl. Nickel	..	22.50
Noranda	35.75	36.00
Nordon	.11	.11⅛
Nipissing	2.39	2.40
Paymaster Cons.	.21⅛	.22
Pend Oreille	1.04	1.0⅛
Pioneer Gold	12.00	12.25
Premier Gold	1.06	1.08
Reid Authier	.44	.45
Reno	1.16	1.17
San Antonio	3.14	2.15
Sherritt-Gordon	1.18	1.19
Siscoe Gold	1.65	1.67
Sudbury Basin	1.33	1.34
Sylvanite	1.95	1.98
Teck-Hughes	5.95	6.00
Treadwell Yukon	.55	.90
Ventures	.99	1.00
Waite Amulet	1.20	1.21
Wayside	.45	.45¾
White Eagle	.33	.34
Wright-Hargreaves	7.30	7.35
Royalite Oil	18.05	18.50

Montreal Produce

MONTREAL, Feb. 6 (CP).—Gains of 2 to 3 cents a dozen were recorded in eggs on the Montreal Dairy and Produce Market today.

Graded eggs, "A"-large, sold for 36c to 37c; "A"-medium, 36c; "A"-pullets, 35c.

Butter, unchanged. No. 1 pasteurized, regraded, 26 3-4c.

Cheese, 10 1-2c for current Ontarios.

MINING STOCKS DROP AT CLOSE

Golds Suffer Losses at Vancouver—Pioneer and B.C. Nickel Gain

VANCOUVER, Feb. 6 (CP).—Prices were stronger on the Vancouver Stock Exchange during today's forenoon session, but weakened in the afternoon and some issues, especially in the gold group, closed with heavy losses.

Bralorne was the hardest hit with a drop of 35 cents to 11.00. Cariboo lost the 11-cent gain it made yesterday and again closed at 2.61. Vidette was down 3 cents at 2.20 and Bridge River Exploration at 76 lost the same amount. Bridge River Consolidated at 39 and Home Gold at 16 1-2 were each 1 cent lower.

Pioneer was strong and closed at 12.25, a gain of 15 cents. Nicola remained steady, closing 1 cent higher at 1.35, and Meridian, at 23 1-2, and Congress Gold, at 26, each gained 1 cent.

British Columbia Nickel advanced 2 cents to 86, Golconda was up 1-2 cent at 49 1-2, Pend Oreille lost 1 cent at 1.02 and Big Missouri was unchanged.

Home Oil was off 5 cents at 1.85, A.P. Consolidated lost 2 cents at 18, Associated was up 2 cents at 30, Dalhousie Oil gained 1 cent at 56 and Calgary & Edmonton and Sterling Pacific were unchanged.

MORNING SALES

Oils

A.P.C.—120 at .16.
Amalgamated—1,000 at .14.
C. & E.—320 at 1.00.
Home—14 at 1.75; 400 at 1.90; 100 at 1.91.
McDougall Ex.—500 at .04⅛.
Mercury—700 at .16½; 4,000 at .16; 1,400 at .20.
McLeod—700 at .45.
Sterling—3,200 at .85.
Vanalta—1,000 at .23.
Associated—60 at .27.
Anaconda—250 at .07; 30,000 at .07½; 1,000 at .07⅝; 3,000 at .07⅝; 1,500 at .09 (b60).
Calmont—400 at .12½.
Crow's Nest—1,000 at .07.
Dalhousie—330 at .56.
Devenish—4,000 at .06½; 1,000 at .07.
Fabyan—3,500 at .00¾; 1,000 at .01.
Freehold—200 at .14; 50 at .18.
Madison—1,000 at .04½.
Mar Jon—4,600 at .31; 4,500 at .32; 1,700 at .33; 500 at .34; 3,800 at .25.
Merland—2,100 at .27½.
Pacalta—600 at .16½; 2,000 at .17.
United—2,400 at .09.

Mines

Beaver Silver—5,000 at .05½.
Bralorne—100 at 11.50.
Bridge River Con.—5,900 at .40; 1,000 at .40½; 700 at .40½; 1,000 at .41.
Bridge River Ex.—5,950 at .76; 1,100 at .78½; 6,750 at .79; 2,275 at .80.
Cariboo—700 at 2.70; 100 at 2.72; 1,750 at 2.75; 50 at 2.60.
Georgia River—1,000 at .02⅞.
Gold Belt—1,000 at .41.
Grandview—1,000 at .04⅛.
Meridian—400 at .23; 2,500 at .23¼; 4,400 at .34.
National Silver—3,000 at .04⅞; 10,000 at .04⅞.
Nicola—1,350 at 1.33; 3,900 at 1.33; 1,850 at 1.33.
Pioneer—70 at 12.15; 100 at 12.25.
Premier Gold—2,400 at 1.06; 50 at 1.07.
Reno—900 at 1.20; 60 at 1.22.
Sally—750 at .48.
Alexandria—13,000 at .09; 1,000 at .09½ (b60).
Bayview—1,500 at .02½; 1,000 at .02⅜.
B.C. Nickel—600 at .84½; 3,225 at .85; 50 at .88, 25 at .69.
Big Missouri—100 at .36.
Bute I.X.L.—300 at .28.
Bradian—450 at 85 (premium); 190 at 88 (premium); 80 at .99 (premium); 250 at 90 (premium).
Congress Gold—1,500 at .26; 1,100 at .27.
Dalhousie Mines—2,000 at .03; 1,000 at .03⅛.
Dentonia—1,200 at .57; 2,000 at .57½; 300 at .58.
Dunwell—60 at .28; 500 at .26; 50 at .29; 1,000 at .30.
Golconda—2,500 at .49½; 400 at .50.
Grull Wihksne—900 at .37; 1,600 at .36; 200 at .39½ (b60).
Hercules Con.—1,000 at .05⅞; 16,000 at .06; 1,000 at .06⅛.
Home Gold—1,700 at .19.
Indian Mines—500 at .01⅛.
Kootenay Florence—600 at .01⅛.
Lakeview—4,000 at .01.
Lucky Jim—1,500 at .05.
Minto—3,000 at .27½; 12,900 at .28; 700 at .28½; 100 at .29; 2,000 at .29 (b60).
Mogul—1,000 at .09⅛.
Morton—3,750 at .02.
Morning Star—1,900 at .32; 6,150 at .32½.
Native Son—3,000 at .10⅞; 11,700 at .11; 1,000 at .11⅛; 1,000 at .11⅛ (b60).
Noble Five—1,000 at .11½; 5,200 at .11⅝; 1,000 at .12¼ (b60).
Pavilion—500 at .33.
Pend Oreille—100 at 1.00; 400 at 1.04.
Reliance—1,000 at .18; 2,000 at .19¼; 500 at .18½.
Red Hawk—1,000 at .13.
Reward—2,000 at .13½; 3,900 at .14.
Rufus Argenta—1,000 at .03⅞.
Silvercrest—4,000 at .02⅞; 1,000 at .02⅞.
Snowflake—500 at .01½; 2,000 at .01⅝.
Sunshine—20 at 5.10.
Taylor Bridge—2,800 at .75; 2,900 at .78; 500 at .77; 50 at .90.
Thurlow Gold—1,000 at .04⅞; 2,000 at .05.
United Empire—200 at .19.
Vidette—100 at 2.22.
Waverly—13,835 at .02½; 39,000 at .02⅝; 2,000 at .02⅝; 9,000 at .02⅝ (b60).
Wayside—2,000 at .45; 3,100 at .45½; 6,100 at .48; 50 at .47.
Whitewater—500 at .07.

Industrials

Coast Breweries—100 at 9.75.
Brewers & Distillers—100 at 2.45.

AFTERNOON SALES

Oils

A.P.C.—500 at .19½.
C. & E.—210 at 1.07; 100 at 1.06.
Hargal—900 at .10.
Home—25 at 1.80; 100 at 1.90.
Mercury—90 at .16, 600 at .19.
Model—1,500 at .30.
Okalta—1,000 at .09¾.
Spooner—100 at .29.
Starling Pacific—2,500 at .65; 500 at .65½.
Associated—50 at .27; 100 at .27½.
Anaconda—1,000 at .07⅝; 2,000 at .07½; 4,500 at .07⅝; 1,000 at .07¾; 1,000 at .07¾ (b60).
Askalta—1,000 at .09.
Calmont—50 at .13.
Crow's Nest—1,000 at .06.
Freehold—1,000 at .14. 3,000 at .15.
Mar Jon—4,600 at .31; 3,300 at .32; 200 at .33 (b60).
Merland—600 at .37½.
Pacalta—500 at .17.

Mines

Beaver—500 at .05⅝.
Bralorne—50 at 11.15. 100 at 11.25; 20 at 11.30; 50 at 11.40. 100 at 11.50.
Bridge River Con.—4,200 at .40; 500 at .40½.
Bridge River Ex.—3,000 at .76; 1,000 at .76½; 3,900 at .77; 1,550 at .78, 200 at .78½; 150 at .79; 50 at .80.
Cariboo—100 at 2.81; 300 at 2.65; 600 at 2.70; 50 at 2.75.
Georgia River—5.00 at .02⅝; 2,000 at .02¾.
Gold Belt—225 at .41.
Grandview—2,000 at .04½.
Meridian—400 at .23; 1,000 at .22½. 1,000 at .34½ (b60); 50 at .25.
National Silver—400 at .05¼.
Nicola—2,300 at 1.33; 7,100 at 1.34. 1,200 at 1.34 (d.d.); 600 at 1.35.
Pioneer—100 at 12.25.
Premier Border—8,000 at .01⅝.
Premier Gold—360 at 1.06. 50 at 1.09.
Reeves—100 at .18.
Reno—25 at 1.10; 100 at 1.19; 400 at 1.19; 800 at 1.20.
Sally—100 at .47.
Alexandria—3,000 at .09. 2,500 at .09¼; 11,000 at .09½.
Bayview—5,000 at .02½.
B.C. Nickel—300 at .84. 1,200 at .84½; 1,750 at .85; 200 at .86.
Big Missouri—200 at .37.
Bradian—30 at 85 (premium); 100 at 89 (premium).
Bute I.X.L.—1,400 at .26.
Congress—1,000 at .27.
Dentonia—4,725 at .58. 1,000 at .56; 500 at .61 (b60).
Dunwell—200 at .29; 400 at .30.
Golconda—5,300 at .49½; 300 at .50.
Grange Mines—1,900 at .19.
Grull Wihksne—400 at .37.
Hercules Con.—2,800 at .06.
Home Gold—1,000 at .16½; 2,000 at .17; 100 at .17½; 200 at .26.
Lakeview—1,000 at .01⅛.
Minto—6,500 at .39; 500 at .29¼. 1,000 at .29 (b60).
Mogul—3,000 at .03⅞; 2,000 at .10; 3,250 at .10¼; 1,000 at .10½.
Morning Star—9,300 at .32; 1,700 at .22½.
Native Son—4,800 at .11; 2,000 at .11¾; 230 at .11½.
Noble Five—1,000 at .11¾; 1,000 at .12¼ (b60).
Reliance—1,000 at .16; 1,000 at .19¼.
Reward—3,000 at .13½; 1,300 at .14.
Silvercrest—1,000 at .02⅞.
Snowflake—3,000 at .01⅝.
Standard Gold—400 at .30.
Taylor Bridge—500 at .75. 1,500 at .76. 300 at .77.
Vidette—50 at 2.20. 100 at 2.22. 450 at 2.23. 100 at 2.25.
Waterloo—500 at .19.
White Eagle—500 at .25.
Waverly—2,500 at .02⅝.
Wayside—1,000 at .45; 200 at .45½; 200 at .46.

Liverpool Wheat

(Jenks, Gwynne & Co.)

	Close
Amn. Aluminum	78½
Amn. Gas Elec.	31¼
Amn. Cyanamid	20½
Amn. Super Power	4½
Associated Gas & Elec.	3¾
Cities Service	4
Elec. Bond	23
Ford	24⅞
Ford of England ..... Asked	8¼
Hiram Walker	49⅝
Hudson Bay	10
Imperial Oil	13⅝
Newmont	54
Stand. Oil of Indiana	22¼
Stand. Oil of Kentucky	17⅝
Swift	16½
United Founders	1⅛
United Gas	2⅛
Pioneer	12⅛

Foreign Bonds

(Burns & Wainwright, Ltd.)

	New York
Australia 6%, 1957	84.25
Austria 7%, 1942	97.00
Belgium 6%, 1959	99.875
Bogota 6%, 1945	20.50
Bolivia 7%, 1958	9.50
Denmark 6½%, 1955	93.875
French 7½%, 1941	165.00
German Gov't 7%, 1946	87.00
Japan 6½%, 1954	89.00
Minas Geras 6½%, 1959	23.50
Norway 6%, 1944	98.50
Queensland 6%, 1947	99.50
Rome 6½%, 1952	91.25
Sweden 5½%, 1954	103.00

Vancouver Wheat

VANCOUVER, Feb. 6 (CP).—Vancouver wheat cash prices:

	Straight	Tough
No. 1 Hard	69⅞	67⅞
No. 1 Northern	66⅞	64⅞
No. 2 Northern	60⅞	57⅞
No. 3 Northern	56⅞	56⅞
No. 4 Wheat	54⅞	55⅞
No. 5 Wheat	52⅞	50⅞
No. 6 Wheat	47⅞	44⅞
Feed	46⅞	43⅞

Eastern Exchanges Continue to Show Price Improvement

MONTREAL, Feb. 6 (CP). — The Montreal Stock Exchange swung into another sharp recovery late in today's dealings.

Buying interest was spread over the list. Hollinger touched a new high, jumping 50 cents to 13.75.

Canadian Pacific and Montreal Power finished with gains of half a point, the former at 17 1-2 and the latter at 39 1-4.

International Nickel closed 10 cents off at 23.50.

Alcohol "B" declined a point at 15, Dominion Textile 2 at 71, and Canada Cement preferred 1 1-2 at 50 1-2. Losses were also shown in Alcohol "A" and a number of others.

Dominion Coal preferred added 2 3-4 points to yesterday's 10-point gain, closing at 32 3-4. B.C. Power gained more than a point.

Sales, 47,647. Bonds, $26,980.

TORONTO STOCK EXCHANGE

TORONTO, Feb. 6 (CP).—Profit-taking unsettled the industrial section of the Toronto Stock Exchange today, but the list closed with gains in the majority. Traders took profits in Ford "A" and construction shares, especially. The distillery group was weak. Bank and utility issues, and some of the food and steel shares gave the market leadership on the up side. Volume was 66,000 shares.

Canada Cement preferred lost 3 points. The common held a gain of 1-8 at 11 3-4. Ford "A" lost 1-2 to close at 24. C.P.R. advanced 1-2 to 17 1-2, and Brazilian 1-4 to 14 3-8.

Walkers common slipped 1 1-2 to 49 1-2. Canadian Industrial Alcohol lost 51 to 15 7-8. In the brewers' group, Canada Malting held a narrow gain at 33 3-4.

Oil shares recorded narrow losses in Imperial, International Pete and McColl Frontenac preferred.

(C. M. Oliver & Co., Ltd.)

	Bid	Asked
Canada Malting	33¾	34
B.A. Oil	14⅛	14½
Bruck Silk Mills	17⅝	17½
Canada Bud	6⅛	9⅛
Beath & Co.	9⅝	10
Distillers-Seagram	21⅛	21⅝
Burt & Co.	31	33
Dominion Bridge	33¼	33½
Imperial Oil	12½	14
Imperial Tobacco	12	..
Canadian Oil	13	14
Hamilton	9¼	9¾
McColl-Frontenac	13½	12⅝
Montreal Power	39	39½
Consumers Gas	170	171
National Steel Car	26⅝	26⅝
Power Corpn.	12⅝	12½
Shawinigan	22⅝	22½
Associated Breweries	12	13
A.P. Grain	5	7
B.C. Packers	3½	2⅝
B.C. Power "A"	27	27⅝
Bell Telephone	117	118
Brazilian Traction	14	14⅝
Brewers & Distillers	2.55	2.60
Canada Bronze	19	21½
Canada Cement	11	11½
Canadian Canners	7½	9
Canada Steamships	2⅝	2⅝
Dominion Glass	..	89
Canada Car & Foundry	8⅝	9
Canada Dredge	33⅝	..
Can. General Electric	137	..
Industrial Alcohol "A"	15⅝	16
Can. Industrial Alcohol "B"	16⅛	16¼
Canadian Pacific	17⅝	17½
Cockshutt Plow	10½	10⅝
Canadian Bakeries	9⅝	9⅝
Consolidated Smelters	..	135
Dominion Stores	19⅞	..
Ford "A"	33⅞	24
General Steel Wares	6	5¼
Gypsum	7	7⅛
Intl. Nickel	23.50	23.55
Intl. Utilities "A"	9	..
Intl. Utilities "B"	136	140
Lake of the Woods	14½	14¾
Laura Secord	15½	15⅝
Loblaw "A"	15⅛	15½
Loblaw "B"	16	15¼
Ogilvie	190	200
Massey-Harris	..	9
Quebec Power	17⅝	17⅝
Page Hersey	..	69
Steel of Canada	33⅞	34
Hiram Walker	49	49½
BANKS		
Dominion Bank	174	180
Imperial Bank	174	..
Bank of Montreal	195	198
Bank of Nova Scotia	..	279
Royal Bank	166	168½
Bank of Commerce	164	165
Bank of Toronto	195	195¾

Stocks and Bonds

(A. E. AMES & CO., VICTORIA)

	Bid	Asked
Bell Telephone	117	117½
Brazilian T. L. & P.	14	14⅛
B.A. Oil	14⅛	14½
B.C. Power "B"	5⅝	6
Canadian Pacific	16⅞	17
Con. Mining & Smelting	..	135
Ford "A"	23⅞	23⅞
Imperial Oil	13⅝	14
Imperial Tobacco	11⅝	12
Intl. Nickel	23 30	23 50
Intl. Petroleum	22½	22⅝
Montreal Power Com.	38½	39
Shawinigan W. & P.	..	22⅝
Doma	35	..
Lakeshore	44 50	..
Noranda	38	..
Pioneer Gold	12.50	..
Sherritt Gordon	1.20	..
Sudbury Basin	1.34	..
Teck Hughes	6 95	..
Ventures	1 03	..
Wright-Hargreaves	7.20	..
Bank of Montreal	194	198
Royal Bank	166	169

Metal Markets

LONDON, Feb. 6 (AP).—Closing: Copper, standard spot, £33 12s 6d; future, £33 17s 6d. Electrolytic, spot, £36 10s; future, £37 10s.

Tin, spot, £227 5s; future, £227 7s 6d.

Lead, spot, £11 15s; future, £12.

Zinc, spot, £14 17s 6d; future, £15 5s.

AT NEW YORK

NEW YORK, Feb. 6 (AP).—Copper, barely steady; electrolytic, spot and future, 8.

Tin, steadier; spot and nearby, 51.10; future, 51.30.

Iron, quiet; unchanged.

Lead, steady; spot, New York, 4.00; East St. Louis, 3.90.

Zinc, firmer; East St. Louis, spot and future, 4.40.

Antimony, spot, 7.20@7.25.

PAGE-HERSEY PROFITS

TORONTO, Feb. 6 (CP).—Annual report of Page-Hersey Tubes, Limited, presented to shareholders at the annual meeting at Crowland, Ont., today, shows profit available for the common of $1.81 a share, compared with $1.23 in the previous year.

A.E. AMES & CO.
LIMITED
Established 1889
INVESTMENT SECURITIES
Montreal New York Toronto Vancouver London, England
301-315 Belmont House VICTORIA Telephone E 4171

First MINTO, Second OLYMPIC
Now
CORINTHIAN
A Syndicate Holding Great Promise
Thirteen Claims located near Cariboo Gold Quartz, Coronada and Newmont. Twenty-One Veins located. Four Major Veins have an aggregate width of fifty-eight feet of quartz.
SEE US FOR PARTICULARS
BURLEIGH, SMITH & CO., LTD.
Established 1929
211 Rogers Building, Vancouver 614 View St., Victoria: Phone E 4041

DOMINION, PROVINCIAL AND MUNICIPAL BONDS
ALL ISSUES BOUGHT—SOLD—QUOTED
Burns & Wainwright, Ltd.
415-6-7 Central Bldg. Phones G 8157-8

WE OFFER COMPLETE INVESTMENT SERVICE
BONDS AND STOCKS
DIRECT WIRE COMMUNICATION ALL MARKETS
C. M. OLIVER & CO., LTD.
(Established 1907)
207-8-9 Central Bldg. C. S. Henley, Victoria Manager Phone E 4117

OILS AND MINES
Activity in the above is increasing. The facilities of OUR OWN DIRECT WIRE SERVICE are at your disposal. May we serve you?
H. E. HUNNINGS & COMPANY, LTD.
Stocks, Bonds, Investments G 7135, G 7136 616 FORT STREET

FOREIGN CURRENCIES COMPILED ON BASIS OF CANADIAN DOLLAR

MONTREAL, Feb. 6 (CP).—British and foreign exchange in relation to the Canadian dollar, as compiled by the Royal Bank of Canada, closed today as follows:

Argentina, peso, .2584; Australia, pound, 3.9834; Austria, schilling, .1849; Belgium, belga, .2257; Brazil, milreis, .0907; Bulgaria, lev, .0151; China, Hongkong dollars, .3778; Czechoslovakia, crown, .0482; Denmark, krone, .2237; Finland, finmark, .0224; France, franc, .0638; Germany, reichsmark, .3840.

Great Britain, pound, 5.0103; Greece, drachma, .0092; Holland, florin, .6524; Hungary, pengo, .2871; India, rupee, .3798; Italy, lire, .0849; Japan, yen, .2982; Jugoslavia, dinar, .0221.

New Zealand, pound, 3.9993; Norway, krone, .2519; Poland, zloti, .1834; Rumania, leu, .0101; South Africa, pound, 4.9972; Spain, peseta, .1316; Sweden krona, .2589; Switzerland, franc, .3147; United States, dollar 13-16 of 1 per cent premium.

CANADIAN DOLLAR AND POUND RATES

MONTREAL, Feb. 6 (CP).—The pound sterling advanced sharply on Montreal foreign exchanges today, closing at $5.01, a gain of 3 3-16 cents. The French franc advanced .14 cent to 6.38 cents, while the United States dollar lost 1-16 per cent at 13-16 of 1 per cent premium.

BAR GOLD AT LONDON

MONTREAL, Feb. 6 (CP).—The price of bar gold in London today was $34.73 an ounce in terms of the Canadian dollar, based on the London price of 139s 3d, and the quotation of sterling in Montreal at $4.98 3-4. Monday the Canadian equivalent was $34.81.

At the moment he is experimenting with a new explosive . . . He is certainly a promising young scientist and will go far.—Weekly Paper.

Right through the roof, probably.

London Stocks

LONDON, Feb. 6 (CP).—Brazilian Traction, $14 1-8; C.P.R., $17 1-8; British American Tobacco, £5 7-8; Courtaulds, £2 1-8; Distillers, 84s 6d; Dunlop Rubber, 42s 3d; Electrical & M. Ind. Ord., 23s 10 1-2d; Ford, Ltd., 25s; Hudson's Bay, 28s 6d; Imperial Chemical, 31s 9d; Imperial Tobacco, 117s 9d; Mining Trust, Ltd., 3s 4 1-2d; Rand Mines, £6 3-8; Rhodesian Anglo American, 77s; Rhokana Corp., £6; Crowns, £10 3-4; Springs, £5 7-8; East Geduld, £7 1-8; Rio Tintos, £21 5-8; Vickers, 8s 4 1-2d.

Bonds: Canadian Loan, 4 per cent, 1953-58, £106 1-4; British 2 1-2 per cent Consols, £76 15-16; British 3 1-2 per cent War Loan, £101 3-4; British Funding 4's, 1968-90, £112 1-8.

After Australia and Greenland, New Guinea is the largest island in the world.

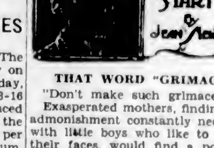

THAT WORD "GRIMACE"

"Don't make such grimaces!"

Exasperated mothers, finding that admonishment constantly necessary with little boys who like to distort their faces, would find a powerful weapon to correct that habit in the history of this word.

The origin of "grimace" has been controversial among etymologists. One scholar traced it back to the Spanish "gimio," monkey. Tell that, mothers, to the boys who like to grimace. Then, too, there were the old "grimaclers," craftsmen and artists who specialized in carving fantastic heads on buildings, the gargoyles with their horrid, grotesque faces.

We know definitely that we have the word directly from the French, and there is strong probability that it harks back to the Anglo-Saxon "grima," which meant mask, spectre.

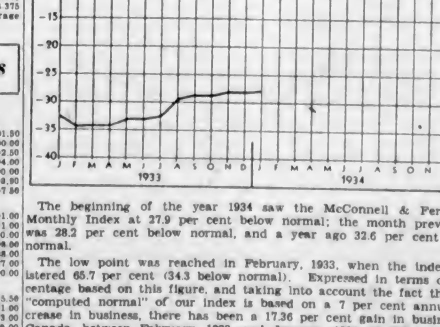

The beginning of the year 1934 saw the McConnell & Fergusson Monthly Index at 27.9 per cent below normal; the month previous it was 28.2 per cent below normal, and a year ago 32.6 per cent below normal.

The low point was reached in February, 1933, when the index registered 65.7 per cent (34.3 below normal). Expressed in terms of percentage based on this figure, and taking into account the fact that the "computed normal" of our index is based on a 7 per cent annual increase in business, there has been a 17.36 per cent gain in business in Canada, between February, 1933, and January, 1934 (65.7 72.1 plus 6.41 equals 17.36), as reported by the Dominion Bureau of Statistics and the leading Canadian banks.

During the past month revenue freight loadings rose by eight-tenths point; construction contract awards, four-tenths; electric energy output remained stationary, and bank debits dropped 1.1 points.

The following table shows the four component factors and the combined weighted index after the usual statistical refinements:

	Jan., 1934	Dec., 1933	Jan., 1933
Carloadings of revenue freight	67.6	66.8	63.8
Construction contract awards	61.1	60.7	62.2
Bank debits	90.0	91.1	77.8
Electric power production	80.5	80.5	75.2
Combined weighted index	72.1	71.8	67.4

HEAVY HAULING
WE SPECIALIZE IN HANDLING BOATS, MACHINERY, SAFES, ETC. CALL G 1194
ESTD. **HEANEY'S** 1890

TOONERVILLE FOLKS

NAPOLEON AND UNCLE ELBY - - - - - By Clifford McBride

POP

A Chance for Mental Development

By J. Millar Watt

TILLIE THE TOILER

Words of Warning

By Westover

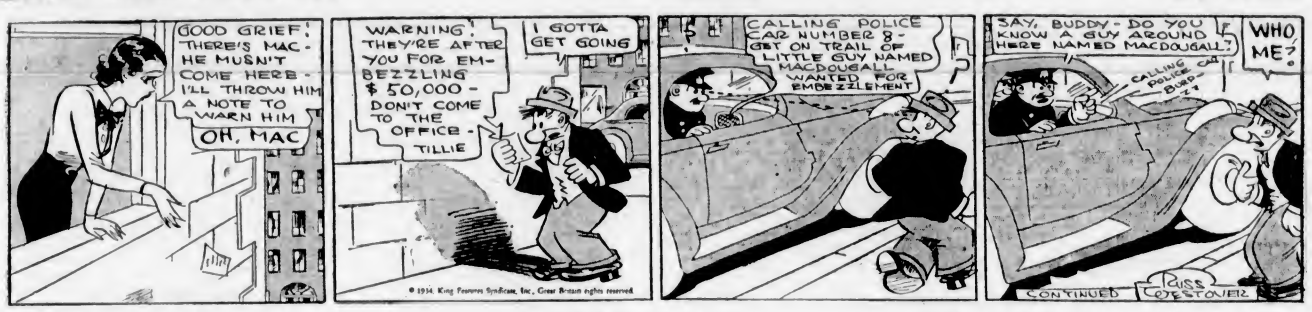

DIXIE DUGAN

Bargain Counter

By J. P. McEvoy and J. H. Striebel

POLLY AND HER PALS

Fooling the Fiddler

By Cliff Sterratt

S'MATTER POP

It's Different in a Fight

By C. M. Payne

KRAZY KAT - - - - - - - - - By Herriman

THE TUTTS - - - By Crawford Young

THE SNEEZE

By GLUYAS WILLIAMS

The Daily Cross-Word Puzzle

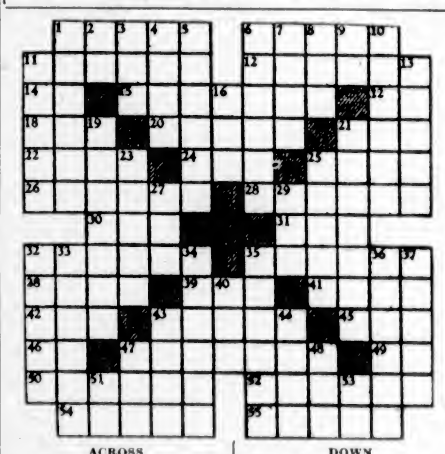

ACROSS

1. Turning machine.
6. Charts.
11. Injury.
12. Ointment.
14. Thoroughfare (abbr.).
15. Kind of soup.
17. Chinese measure.
18. Mournful.
20. Adolescent years.
21. Apt.
22. Icy drops.
24. To steep.
25. Purplish brown.
26. Amphibious mammals.
28. One who distributes.
30. Beverage.
31. Nonsense.
32. An attendant.
35. Head of nunnery.
38. Goals.
39. Tune.
41. Indian.
42. Possessive pronoun.
43. Chic.
45. Dry.
46. Symbol for nickel.
47. Devices for unclosing.
49. New England state (abbr.).
50. One who records.
52. Surrounds hostilely.
54. Discards.
55. Carries.

DOWN

1. To decamp.
2. Since.
3. End.
4. To call derisively.
5. Penetrates.
6. Herbs.
7. Records.
8. Goddess of mischief.
9. Note of scale.
10. To comfort.
11. Lariat.
13. Saltpeter.
16. Mound.
19. Those losing intellect.
20. Golf clubs.
23. Fountains
25. Surgical instrument.
27. Brazilian money (var.).
29. Globe.
32. Leaf ribs.
33. Tricks.
34. Trainers.
35. To stop.
36. Separating utensils.
37. Religious divisions.
40. Scotch for John.
43. Hurried.
44. Musical piece
47. Mineral rock.
48. Collection.
51. Exclamation.
53. Earth goddess.

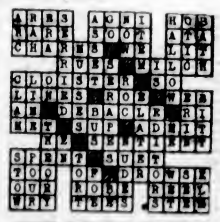

ANSWER TO YESTERDAY'S PUZZLE

SAMBONE'S MEDITATIONS

By J. P. Alley

Business and Professional Directory, Want Ads

The Daily Colonist

RATES FOR CLASSIFIED OR WANT ADVERTISEMENTS

One and one-half cents a word each insertion; nine cents a word a week, with a minimum of ten words: cash with order. No advertisement accepted for less than twenty-five cents.

Death and Funeral Notices, $1.50, first insertion; $1.00 for each additional insertion. Marriages, Cards of Thanks and In Memoriam Notices, $1.50 per insertion.

Birth Notices, $1.00 per insertion.

Business or Professional Cards of two lines or under, $2.50 per month. Additional space at $1.25 per line per month.

Advertisers who desire may have replies addressed to a box at The Colonist and forwarded to their private address. A charge of ten cents is made for mailing replies. In this case add three words ("Box ... Colonist") to the count for the number of words.

Out-of-town readers of our advertisements ask advertisers to give address as well as phone numbers, as it is not always possible to communicate through the phone.

Any claim for rebate on account of errors or omissions must be made within thirty days from the date of the same, otherwise the claim will not be allowed.

The Colonist will not be responsible for more than one incorrect insertion of any advertisement ordered for more than one issue.

The Colonist service is available every day from 8 a.m. to 10 p.m., excepting Sunday. Just call E empire 4114.

To insure insertion, Classified Ads should reach The Colonist before 10 p.m. on the day previous to publication.

Classified Ads for The Sunday Colonist will be accepted up to 10 p.m. on Saturdays.

CLASSIFICATIONS

Acreage for Rent	83
Acreage for Sale	82
Acreage Wanted	84
Autos for Hire	66
Automobiles	65
Births	1
Bicycles and Motorcycles	40K
Boats and Launches	87
Building Material	40A
Business Directory	33
Business Opportunities	75
Cards of Thanks	4
Church Notices	9
Clothing, Furs, Shoes, Etc	40B
Coming Events	10
Dancing	25
Deaths	2
Dressmaking	26
Educational	20
Farms for Rent	86
Farms for Sale	85
Farms Wanted	87
Flats and Apartments to Rent	54
Flats and Apartments Wanted	56
For Sale—Miscellaneous	40
Furniture	40D
Fuel	40C
Funeral Directors	6
Furnished Houses for Rent	55A
Furnished Rooms for Rent	49A
Furnished Rooms Wanted	50A
Hairdressers and Beauty Specialists	21A
Halls to Rent	36
Hotels	42
Housekeeping Rooms to Rent	51
Housekeeping Rooms Wanted	52
Houses for Sale	58
In Memoriam	3
Lodges and Societies	32
Lost and Found	29
Machinery	64
Market Specials	35
Marriages	3
Miscellaneous	37
Money to Loan	31
Monumental Works	8
Music	24
Musical Instruments	40E
Nursery Stock, Plants, Etc	40H
Nursing and Convalescent Homes	20
Personal	21
Professional Directory	34
Property for Sale	80
Property Wanted	81
Poultry and Livestock	42
Radio	40F
Room and Board	47
Room and Board Wanted	48
Situations Wanted—Female	18
Situations Wanted—Male	17
Stoves, Ranges, Furnaces	40L
Summer Resorts	81
Teachers Wanted	11
Timber	74
To Exchange—Real Estate	78
To Rent—Miscellaneous	38
Unfurnished Houses to Rent	55B
Unfurnished Rooms Wanted	50B
Wanted—Female Help	14
Wanted—Male Help	13
Wanted—Miscellaneous	41
Wanted to Borrow	32
Wanted to Rent—Houses, Furnished	57A
Wanted to Rent—Houses, Unfurnished	57B
Wanted to Rent—Miscellaneous	39
Will Trade	22
Wood	33

1 BIRTHS

WHEELER—On February 1, to Dr. and Mrs. Lloyd Wheeler, 199 Colony Street, Winnipeg, a daughter.

2 DEATHS

YOUNG—At St. Joseph's Hospital, on February 5, James Wilson Young, of 1002 Wharf Street, aged sixty-one years; born in Accrington, Lancashire, England, and a resident of this city for twenty-two years. He was a member of the Cameron Lodge, A.F. & A.M., the Royal Arch Chapter, and the Canadian Legion, Britannia Branch. He is survived by one son, John F., of Victoria. Another son was killed overseas.

The remains are reposing at Hayward's B.C. Funeral Chapel, where the funeral service will be held on Wednesday, February 7, at 3 15 p.m. Interment in Ross Bay Cemetery.

PITT—At the family residence, at an early hour on Tuesday morning, Mary Pitt, aged sixty-four years, wife of Albert Pitt, of 3620 Quadra Street. The late Mrs. Pitt was born in England and had been a resident of this city for the past twenty-one years, and is mourned by her husband, also three sons, A. W. Percy, of 3080 Earl Grey Street, Fred, of Colwood, and Leonard H. at home, and a sister in Australia and two sisters in England.

The funeral will take place on Thursday afternoon from McCall Bros' Funeral Home, at 2 o'clock, Rev. O. L. Jull will conduct the service, after which interment will be in Colwood Burial Park.

RILEY—On Tuesday, February 6, in this city, Mary Riley, aged eighty-four years, relict of the late William Riley, and resident in the Aged Women's Home for many years. The late Mrs Riley was born in Nova Scotia, and had resided in this province for forty-nine years. She is survived by three brothers, James W. Hay, of Vancouver; Thomas L. Ray, of Victoria, and Alfred Ray, of Butte, Montana; also three sisters, Mrs. Margaret Hussen and Mrs. Laura Hood, of Boston, and Mrs. Thomas Fraser, of New Glasgow, Nova Scotia.

The funeral will take place on Thursday afternoon, at 3 30 o'clock, from McCall Bros' Funeral Home. Rev. Daniel Walker will conduct the service, after which interment will be made in the family plot at Ross Bay Cemetery.

4 CARD OF THANKS

Mrs. Annie Thomson and family wish to thank their many friends, also the sisters and nurses of St. Joseph's Hospital, for the kindness and consideration shown in their recent sad bereavement.

6 FUNERAL DIRECTORS

HAYWARD'S B.C. FUNERAL CO., LTD.
Established 1867
724 Broughton Street, Victoria, B.C.
Phones: E mpire 3814, G arden 7678
G ardan 7682, E mpire 4065

McCALL BROS.
"The Floral Funeral Home"
Office and Chapel, corner Johnson and Vancouver Streets
Phone G arden 2012

S. J. CURRY & SON
Funeral Directors
Cor. Quadra and Broughton Streets
Phone G 5512

THOMSON FUNERAL HOME
Lady Attendant Personal Attention
1625 Quadra Street
Phone G 2812, Night or Day

SANDS MORTUARY, LTD.
Distinctive funeral service in our New Mortuary at moderate cost. Experienced Lady Attendant
Phones E 7511, G 3530 1903 Quadra St.

CARTER'S FUNERAL HOME
Dignified Service Reasonable Charges
1413 Quadra Street Phone E mpire 4824

7 FLOWERS

ANY FLORAL DESIGNS at lowest prices. Pollock Bros., Pandora Mkt. E 3452

BALLANTYNE BROS., LIMITED
Fort Street Phone G 2491
We Telegraph Flowers
CUT FLOWERS AND DESIGNS

7 FLOWERS (Continued)

BROWN'S VICTORIA NURSERIES, 618 View. Design work executed lowest prices. We grow our flowers. G 8812, G 3931

W. JENNINGS & SONS, FLORISTS, 818 Fort. Cut flowers and designs.

$1 SPRAY, 42 WREATH, SPECIALISTS Savory-Mae Art Co., 1121 Govt. E 0334

8 MONUMENTAL WORKS

STEWART MONUMENTAL WORKS LTD Tsks No. 8 car to works, 1401 May Street Phone G 3452

10 COMING EVENTS

A COMING EVENT FOR THIS WEEK—U.C.T. St. Valentine dance at Shrine Hall, February 9. Good dance music by Rcs. Wood's orchestra. Buffet supper, novelties, tombolas, etc. Sam Friday night for United Commercial Travelers' dance. Admission 75c. Tickets at Fletcher's, Steele's and Central Creamery.

AT THE PALAIS DE DANSE ON WEDnesday, February 7, the Native Sons and Daughters of British Columbia are sponsoring a public dance, with Ivor Henderson's All-Star Orchestra, from 8 to 1, and only a limited number of tickets at 50c. Get yours now.

AT THE BELMONT SALLROOM—ST. Valentine's Night, Wednesday, 14th. Latest music, appropriate souvenirs. Book early at $1.00 per couple. Limited reservations, G 7924.

ANNUAL DANCE OF THE FOUL BAY Junior Community Association, Shrine Auditorium, Thursday, February 8. Rcs. Wood's six-piece orchestra. Dancing 9-1. Admission 50c. Favors. Refreshments.

8 ALWAYS. DANCE AT MACCABEES Hall, Wednesday night. Statue dance prizes. Gus Michaux's music. Come up some time: 25c.

BENEFIT BRIDGE AND WHIST FOR the George Dyke String Orchestra, Wednesday, 7th, 8 p.m., K. of C. Hall. Government Street. Scrip prizes. Refreshments: 25c.

BARTON'S HEALTH LECTURES DISCONTINUED. Consultations, phone E 2013

DANCE—PALAIS DE DANSE, SPONsored by the Quarter Cab Co. drivers. Friday, February 9. The "Palais Six" Orchestra 50c.

OLD-TIME DANCE, ROYAL OAK HALL, February 9, 8 to 1 o'clock. Scafe's orchestra 35 cents.

PARTNER FIVE HUNDRED TONIGHT, 8 45, 1230 Government Street. Usual prizes: 25c.

SCOTCH VALENTINE DANCE (THISTLE), Friday, February 9, K. of P. Hall, Broad St. 8 to 12. Evelyn Hall's orchestra. Refreshments. Admission 35c.

VICTORIA PURPLE STAR LODGE—Meeting, Wednesday, Orange Hall, Courtney St., 7.30. Dance, 9 o'clock; 25c. Including refreshments.

13 WANTED—MALE HELP

A CANVASSER, EXCLUSIVE NEW LINE E 4270.

A CANVASSER — GOOD PROPOSITION to right party. 758½ Fort Street.

MAN, WITH $400 AND SERVICES, FOR manufacturing company. Money fully secured. Apply Box 5924, Colonist.

SALESMAN, VANCOUVER ISLAND TERritory, for established dairy and farmers' supply company. Commission basis, car necessary. Young man familiar with dairy and farm equipment preferred. State age, previous experience and references with first letter to Box 5372, Colonist.

WANTED — 4 SUBSCRIPTION SALESmen. Apply any evening this week. 5 to 7 o'clock, 1415 Government St., or phone G arden 1551.

WANTED—A BAKER. ALSO CANVASSER for pastry. 908 Esquimalt Road.

14 WANTED—FEMALE HELP

CAPABLE AND EXPERIENCED COOK-general. When replying, state age, experience, references and salary expected. Box 5771, Colonist.

HAIRDRESSING SPECIALS—ROOM 114, Woolworth Building: permanents, $1.75; marcel, 15c; haircuts, 10c; finger wave, 25c.

OFFICE GIRL, QUICK AT FIGURES, good handwriting and able to type. Shorthand not essential. State age, education and experience. Box 5917, Colonist.

SALESWOMAN TO CANVASS HOUSE-TO-house, on commission, special line of sheltered cookies. Apply 1844 Chestnut Street.

WANTED—FEMALE STENOGRAPHER, desiring free office space, use of telephone, in up-to-date office. Apply Box 5916, Colonist.

YOUNG GIRL FOR GENERAL HOUSEwork, every afternoon and two or three evenings a week: two adults, one child. G 3259.

$1.75—PERMANENT WAVE—$1.75
Shampoo and Finger Wave Included

Hair Cut	15c
Marcel	20c
Finger Wave, Wet	15c
Dried	15c
Plain Shampoo, Wet	15c
Dried	15c

Scalp Treatments, Facial Work, Rinses and Special Shampoo Prices on Application
ROOM 208 1204 DOUGLAS

16 AGENTS WANTED

AGENTS — WE ARE INTRODUCING new, fast-selling prepositions. Every card player your customer. Local dealers wanted. Allied Sales Co., 269 Sydney, Winnipeg

17 SITUATIONS WANTED—MALE

A. J. GREGG — HOUSE WINDOWS cleaned, outside, 6c each. G 5023.

EXPERT TREE WORK—DANGEROUS trees, stumps, special equipment, G 3397.

NEED WORK—ANYTHING IN CARpentering, building, repairs, shingling: at prices you can afford to pay. E 6776

URGENT! CARPENTERING, KALSOMining, painting. Low charges. E 4270

17A PAINTERS AND DECORATORS

PAPERHANGING, PAINTING, KALSOmining; experienced. Phone G 8827.

PAINTING AND PAPERHANGING. LOW prices. Work guaranteed. E 4312.

17C CARPENTERS AND CONTRACTORS

ANYTHING IN BUILDING OR REpairs. Roofing a specialty. T. Thirkell, E 4625.

ALTERATIONS, HOUSERAISING, CONcrete work, repairs. O'Regan, G 7662, G 2258

THE QUESTION BEFORE THE HOUSE—Repairs, alterations. Mildon. E 5538

17E GARDENERS

GARDENING— NO JOB TOO SMALL. Phone G 2194

OLD COUNTRY GARDENER, 30 YEARS' experience. Pruning by day or hour. Phone G 4846. S. Thomas.

PLUMBING

FOXGOORD, THE PLUMBER, IS NOW located at 1809 Gladstone. Phone.

SAANICH PLUMBING AND HEATING—Frank Sutton. Charges reasonable for work of all kinds. Phone G 1402.

WEATHERSTRIPPING

A COLD WIND COMING — WINDOWS leaking—fuel wasting. Positive remedy. Phone G 7314

ALL-METAL WEATHERSTRIP DISPLAY Hibben Building, Gov't St. C. McMillan, G 2812

PEACE METAL WEATHERSTRIPS FOR windows, doors. B. T. Leigh. E 9885.

18 SITUATIONS WANTED—FEMALE

CAPABLE, PRACTICAL NURSE AND housekeeper; sleep in or out. Phone G 7840.

DAILY WORK BY EXPERIENCED woman; excellent cook; fond children. G 4452.

ENGLISHWOMAN, EXPERIENCED, wants position as useful help or housekeeper to small adult family. Tel. E 1517.

HOUSEWORK, ETC., 9 TILL 1, EVERY day except Sunday. G 4545.

STENOGRAPHER, WITH KNOWLEDGE of bookkeeping, desires position. Small remuneration accepted. Box 5753, Colonist.

WANTED—WORK, WEDNESDAY AND Thursday, house cleaning, ironing; experienced, reliable. E 8605

WANTED — POSITION AS HOUSEkeeper or home helper by capable woman. Box 5861, Colonist.

NURSING AND CONVALESCENT HOME

20

HEALTH CENTRE NURSING HOME, Royal Oak. Border line and nervous cases cared for. Terms reasonable. G 4979.

SUNHILL SANATORIUM, MONTROSE Avenue. Preventive, curative and convalescent treatment. E 5021.

21 PERSONAL

A DISEASE KNOWN AS "DISCOURAGEment-itis" has taken more from this great "arena" than has smallpox. It settles in the mind, then works in conjunction with all other bodily ailments, with more deadly effect than cancer. When skilled physicians remove any known disturbances, this disease still gnaws at the tender spots, sending its poisonous fangs into all members of the body, starting mere trouble. There is only one cure, namely, move out from the low-lying slums of doubt and fear, into the hills from whence cometh your certain aid. There start sardenina—planting faith, hope, love and good will to all. As you distribute the seeds therefrom, being so busy you will soon forget you have a body to get ill. While supplying the body with neurishment from our coarse whole wheat bread, Remsa Meal bread, raw honey, Roman Meal muffins and bran muffins, this old world will soon become a paradise that was hitherto lost. Golden Loaf Bakery, 711 Fort St.

ALL ABOUT YOURSELF—MME. MOhius, expert reader, solves your problems. Typed sketch free today with special 25c reading. Balmoral Hotel, Suite 18.

ALL FRESH CLEANED AND FILLETED. No extra charge. Askey's Fish Market, 624 Yates. G 7101. Delivery.

A TREAT IS ALWAYS IN STORE FOR those who call at the Cream Puff Bakery, 840 Yates Street.

BUY QUALITY MEATS—B. & G. Market, J. H. Mutton, 651 Johnson. G 3223.

CABINET WORK OF ALL DESCRIPtions. R. GUEST, 612 Fort. G 0048.

DRIVER'S CASH SERVICE STORE. Salt dates, 3 lbs. 18c. Orange Peko tea, 35c lb. Canned peas, 10c tin.

DAINTY TEAS, LIGHT LUNCHES, AT THE WINDSOR TEA ROOM, corner Newport and Windsor. Tables for bridge.

ECZEMA, ITCH, IMPETIGO, ULCERS, piles. Use Geo. Lee's Chinese remedy. 1501 Gov't; David Spencer, Hudson's Bay.

EXTREMELY FINE QUALITY SCOTCH golf stockings. Individually made at special reduced prices. Gorden Ellis, Ltd.

HOME-MADE PIES, CAKES, COOKIES, delivered. Gordon Heward. G 6877.

MAKE NECESSARY REPAIRS NOW. Painting, kalsomining, plumbing, carpentry, gardening, lawns mowed, guitar lessons given. Pay with surplus furniture, etc. The Exchange, View and Quadra.

MEN'S ODD PANTS—THE BEST VALues in town. Pritchard's, 1239 Gov't.

MRS. JOWITT, 821 PORT. GENUINE Paisley shawls. Men's suits wanted.

MCLEAN'S BAKERY — TWO STORES — 1304 Douglas, 1050 Pandora.

SPIRELLA CORSETS. PHONE FOR trained corsetiers to Mrs. E. M. Harris, G 0046.

SQUARE DEAL SHOE REPAIRS WHILE you wait: 8c shoe shine. J. Manton, prop., 1224 Broad Street, opp. Whitney's.

"WORDS IN INK MAKE PEOPLE THINK"

THE PRINTED WORD IS THE BEST way to determine the success of your endeavor. Let an up-to-date printer handle your problems.

THE COLONIST
1211 Broad St. Phone G 5241
Printing, Lithographing, Bookbinding Engraving

21A HAIRDRESSERS AND BEAUTY SPECIALISTS

AN ALL-OIL WAVE BY THE LATEST improved Bonita wave machine. 509 Beverley Building. E 8234.

FOR A RESTFUL AND REJUVENATING facial, come to REIMER'S BEAUTY SHOPPE, 1004 Broad. E 4412.

HAIRDRESSING IN YOUR HOME: EXperienced operator. Empire 7503.

MAISON TYRRELL PARLORS, FOURTH Floor, Spencer's. No appointment specials between 9 and 10 a.m. daily: Shampoo and finger wave, 75c; shampoo and marcel, 75c; finger wave or marcel, 50c. Permanents from $4.00.

$1.98 PERMANENTS, $3 AND $5—La France Hairdressers, 1309 Esquimalt. G 7443

23 EDUCATIONAL

FREE TUITION, NEW TESTAMENT Greek. Teachers, lay preachers, Bible students desirous of reading the Word of God in the original, write for information to E. C. Appleby, 438 Richards Street, Vancouver, B.C. We shall be happy to help you.

SPANISH AYTON SENR., 634 MICHIGAN. G 0046. Practical gold and silver mining.

TUITION AT HOME; MATHS. A SPEciality. A. D. Muskett. E 6191.

THE ROYAL BUSINESS COLLEGE, 1006 Government St., G 6018, E. W. Sayer.

VICTORIA SCHOOL OF EXPRESSION, Mrs. Wilfrid Gee, A.T.C.L., M.R.S.T., 1005 Cook Street. Phone G arden 5525.

24 MUSIC

ITALIAN SCHOOL DANCING, BANJO, mandolin. Mme. Attfield, 617 Fort, E 3583.

MISS MOORE, L.A.B.—PIANO, MODERN methods assure success, children and adults from beginner to finish; tuition, 1214 Yates. E 8858. Call or phone, 4 to 6:30.

PLOWRIGHT'S—GUITAR, MANDOLIN, banjo school: 1118 Broad; E 4943, E 9092.

SEMPLE STUDIOS, VIOLIN AND PIANO, City Studio, E 3611; Oak Bay Studio, G 7785.

24B VIOLIN

WM TOUCHE, EXPERIENCED VIOLIN teacher, choir and orchestra leader. E 2485.

24C SINGING

CLASS SINGING AND ELOCUTION Henry McCleary, A.T.C.L. 635 Fort St.

25 DANCING

ALL BRANCHES AND BALLROOM Dorothy Cox, M.A.O.D., A.L.S.T.D., Eng. E 7836.

BALLROOM DANCING. HIGH SCHOOL student classes, Friday, two hours, 50c. RUSSIAN BALLET SCHOOL, E 8821.

BALLET, ACROBATIC, TAP AND HIGHland dancing. Violet Fowkes' Studio, 1112 Government Street.

FLORENCE CLOUGH DANCE ACADEMY. All branches dancing taught. E 2778.

28 DRESSMAKING

LOOSE COVERS, DRESSMAKING. MRS. Cunningham, E 9838.

29 LOST AND FOUND

LOST—FEBRUARY 1, OAK BAY BUS, small brown leather purse containing coin purse on chain, three child's tickets, green comb. Leave at Oak Bay Grocery. Box 5944, Colonist.

LOST — BLUE MELTON OVERCOAT, with gloves and scarf in pockets. Please phone E 1868. Reward.

LOST — SUM OF MONEY, SATURDAY afternoon. Reward. Return Box 1738, Colonist.

LOST—SATURDAY EVENING, GENTLEman's gold signet ring, engraved crest. Reward G 7497.

LOST—FORD WHEEL, COMPLETE, TOP Four-Mile Hill. Phone E 7479. Reward.

LOST — CHEQUE $25.00, BY WIDOW. Reward. E 4622.

LOST—ONE PAIR LONG GREY KID gloves, ladies. Phone E 4494.

LOST—SMALL KIT OF WRENCHES, also socket wrenches. Reward. G 1441

31 MONEY TO LOAN

AUTOMOBILE LIENS REFINANCED Conditional sales agreements discounted. Pacific Sales Co., 1339 Broad St.

AUTOMOBILE LOANS—AVAILABLE ON monthly repayments. Apply Island Finances, Limited, 1113 Broad Street.

MORTGAGE MONEY — AVAILABLE IN sums ranging from $250 upwards, current rate of interest. P. R. Brown & Sons, Ltd. 1112 Broad St. Phone G7171.

33 BUSINESS DIRECTORY

CHIMNEY SWEEP

HEARN, CLEAN SWEEP. CHANGE OF phone—now G 2843.

Double Service in Want Ads

You can telephone your answers as well as your classified advertisements to The Colonist. Readers are often interested in Want Advertisements that do not carry the names or addresses of advertisers, but a Colonist box number. For the accommodation of those readers who find it inconvenient to write an answer, and to serve the advertiser better, we will take replies to Box Numbers over the telephone.

The Colonist service is available from 8 a.m. to 10 p.m., excepting Sundays. Phone E mpire 4114.

33 BUSINESS DIRECTORY (Continued)

"AMOS 'N' ANDY"
KITCHEN FLUE, stove and stovepipes cleaned—Special rate, 85c. E 8746.

DYEING AND CLEANING

CITY DYE WORKS — GEO. McCANN, proprietor. 844 Fort St. Phone G 1621.

EMBOSSED STATIONERY

PRIVATE STATIONERY EMBOSSED IN any design or color. The Colonist Commercial Printing Dept., G arden 5241.

FISH AND CHIPS

HIGH QUALITY FISH AND CHIPS, fresh fried; quick service. Orders, 20c, 30c. Take-home orders from 15c, at BRITISH FISH AND CHIPS, 1316 Broad.

FLOOR SURFACING

V.I. HARDWOOD FLOOR CO., 707 Johnson; reduced prices. G 7314.

WESTERN FLOOR, 454 GORGE ROAD. Old or new floors. E 8915.

HATTERS

HATS CLEANED AND BLOCKED, VICtoria Hat Mfg. Co., 611 Yates. E 3518.

LITHOGRAPHING

LITHOGRAPHING — LITHOGRAPHING, engraving and embossing. Nothing too large and nothing too small. Your stationery is your advance agent. The Colonist Printing & Publishing Co., Ltd.

INSURANCE

FIRE, AUTO, INSURANCE — SEE LEE, Fraser & Co., Ltd., 1222 Broad St.

LIFE, FIRE, AUTO, AT LESS COST. J. W. Buckler, 1116 Broad St. E 2144.

PUBLIC STENOGRAPHERS

ETHEL SEYMOUR, 207 CAMPBELL Building, Douglas Street. Phone G arden 2525. Authorized manuscripts, law and general. Strictly confidential.

SHOE REPAIRS

BOB HAWKES' SHOE REPAIRS, WHILE you wait. Ladies' soles and heels, $1; men's soles and heels, $1.40. Treunce Alley.

WOOD AND COAL

ABSOLUTELY A1 CORDWOOD, $4.50 cord, in 1½-cord leads; old growth Douglas fir, dry; sawn, 75c. White labor only. E 2329.

ALL STOVE-LENGTH BONE-DRY cordwood, Island wood, inside wood, furnace wood; cheap. Prices for week only. E 2743.

A SNAP—BEST FIR BONE-DRY CORDwood and all kinds millwood. G 6531.

ALL FIRST-GROWTH WOOD. ALL kinds of coal. Painter, G 3541.

ALL BEST AND BIG LOAD CEDAR, $1.50. Alder cordwood, $6. E 8722.

BEST COLWOOD MILLWOOD, SLAB blocks; two cords, $5.00. G 5326.

COOPERAGE WOOD, BONE-DRY STOVE, 14-20 inch, $5; bark, $5; kindling, $3; two-foot, $2. G 1941.

DRY FIR CORDWOOD, STOVE lengths, $8.00 per cord. E 9334.

SHAWNIGAN DOUGLAS FIR WOOD (sole agents), 2300 Government. E 3914. Mixed inside, $4; bark slabs, $3.50; bone-dry slab, inside block, kindling, $5.50 cord.

FIRST GROWTH, 4-FT., 2 CORDS $8.50. DOUGLAS FUEL. G 6578, E 9111.

FIRST GROWTH, 16-INCH AND SLAB millwood, $3 cord; 2 cds. $5.50. Bruce Low & Co. G 4064.

MILLWOOD, $3.50 CORD. DRYLAND, $3.25. White help. G 2463.

NO. 1 CORDWOOD, 4-FT., $4.00 CORD; also steve length. Phone E 6370.

SPECIAL—ALL DRY INSIDE FIR, $4 cord; dry kindling, $4 cord. E 5249.

TRUCKING, WOOD HAULING A SPEciality. Mill, cordwood for sale. E 9327.

$9.25 PER CORD—FAMOUS SIDNEY wood. Rodger Wood Co., Alpha Street. G 2214.

$9.25 CD.: ½, $1.75. SHAWNIGAN Malahat Dryland. G 6413 day, night.

34 PROFESSIONAL DIRECTORY

MASSEUR

CRYSTAL GARDEN HYDRO — H. "DOC" Walton, medical, surgical, Swedish manual, electro, physical therapy. Hours, 9-8 p.m., by appointment. E 2522. Lady attendant.

ORTHOPEDIC MASSEUR

FOOT TROUBLES! FOOT CORRECTION: quick relief by manipulation and massage. Treatments $1.00. Consult W. J. Fraser, 106 Stobart Bldg. E 5943.

OSTEOPATHIC PHYSICIANS

DR. VERNON B. TAYLOR, REGISTered and licensed, 408-7-8 Belmont Building. Phone E mpire 7323.

TURKISH BATHS

AND SWEDISH MASSAGE BENEFIT rheumatism, reduces weight. E. Van Becker, Metropolitan Bldg., opposite P.O. E 7835.

36 HALLS TO RENT

CONCERT HALL, MODERN STAGE, lighting, piano, seats 500. Crystal Garden.

THE BELMONT BALLROOM TO RENT at exceptionally low rates. G 7924.

37 MISCELLANEOUS

BALL-BEARING ROLLER SKATES, $1.75. Walles' Key Shop, 1411 Douglas. E 4713.

FOR PLOUGHING, HARROWING AND excavating. Bray Stables. Phone G 7823.

SAWS, ALL KINDS. FILED, SET, summed, etc. Phone W. Emery, 1567 Gladstone Avenue.

TO RENT—REMINGTON TYPEWRITER, $2.00 per month. E 0088.

38 TO RENT—MISCELLANEOUS

FRONT HALF OF STORE, WITH LARGE show window, at low rental, fittings included. 853 Fort St.

40 FOR SALE—MISCELLANEOUS

40A BUILDING MATERIALS

CLEAR SPRUCE AND CEDAR. LOW prices. Dalziel Box Co. G 1422.

SHINGLES REDUCED. HIGH GRADE 3X and 5X. Dalziel Box Co., G 1423.

SHINGLES REDUCED HIGH-GRADE 3X AND 5X. DALZIEL Box Co., G 1423.

LUMBER FOR EVERY PURPOSE — Large stocks; lowest prices. Wood-grained Gyproc, etc. The Moore-Whittington Lumber Co., Ltd. G 2211 or E 3911.

SIDNEY SPEEDY SERVICE
WE CARRY A COMPLETE STOCK OF lumber, mouldings, lath, shingles, sash and doors, building and roofing papers, fir wallboard, Gyproc and Donnacona wallboard.
Next time you need any of the above materials be sure to get our prices.
SIDNEY LUMBER CO., LTD.
G 2617 2118 Government St.

40 FOR SALE—MISCELLANEOUS (Continued)

40C FUEL

BRITISH COAL SPECIAL — SCREENED lump, ton, $11.00; ½ ton, $5.75; ¼ ton, $3.00. Eighteen sacks lump, two sacks slack, $8.75. Empire Coal Co. Phone E 8525.

BROMLEY VALE BOOTLEGS COAL—Lump, $10.50; domestic, $9.75; stove, $9.25. Phone G arden 8952.

10D FURNITURE

ALMOST NEW THREE-PIECE CHESterfield suite. A snap at $74.50. Bennett Deal Furniture, 719 Fort Street. Phone E 0913.

GIVE US A CALL IF YOU WISH TO sell your furniture for cash. Top prices paid. G 5921. Maynard & Sons.

MONEY, BAH! MONEY CANNOT BUY respect! In all our transactions we endeavor to earn RESPECT; the rest is easy. Willows Plowman Co., 706 Johnson St. "BETTER CLASS" Used Furniture. The second-hand store that's different. Phone G 4424.

STEEL TOP RANGE, COPPER COIL, W.E.; dark oak dining-room suite, nearly new, and other contents of house. 2816 Estevan Avenue. Phone E 7263.

40E MUSICAL INSTRUMENTS

CANADA PIANO, REGULAR $375, USED for rental; beautiful condition, will stack any home. For quick sale, only $147, with bench to match. Fletcher Bros.

MENDELSSOHN PIANO, IN GOOD CONdition and fine tone, $89.50. Terms: $10.00 cash, balance, including carrying charge, $4.00 per month. Hudson's Bay Company, Third Floor.

PACIFIC MUSIC CO., 440 HASTINGS ST., Vancouver, specializes in band instruments. Special bargains in used instruments.

PRE-WAR GERMAN PIANO (METZLER), perfect condition. Phone G 7916.

40F RADIO

THE NEW DICTATOR FIVE-TUBE PERsonal radios, with short and long wave. Extra special value at only $45.00. Terms: $5.00 cash and balance, including carrying charge $4.00 monthly. Hudson's Bay Company, Third Floor.

WE BUY USED RADIOS AND PARTS—Young's Radio Shop, 763 Fort. E 0741.

YOUR RADIO AND TUBES TESTED free in your own home. Reasonable charges, ten years' experience. Phone E 7822. Colpman's Radio Service.

1934 WESTINGHOUSE CONSOLE RAdios, tubes guaranteed 2 years, $69.75 on easy terms. Two roll or 1,000 hour battery sets, complete, $27.50. Philco electric long and short wave, $39.95. Also electric radios for hire by week or month. Aaronson's, 1328 Gov't Street. G 4721.

40G NURSERY STOCK, PLANTS, ETC.

AN OPPORTUNITY FOR GARDEN LOVers. Our everything, to eat fresh—and for Winter! McFayden's Seeds; eat so fine and grow so much—2c to 4c per packet, 25c per large packets. New crop, fresh, tested seeds. Over 100,000 satisfied customers last season. Investigate. CLIP THIS AD and send at least 10c for beautiful flowers FREE—or send 25c for ten big packets regular vegetables with special coupon good for 25c on first order. (Cash preferred, stamps accepted.) McFayden Seed Co., Princess and Market Streets, Winnipeg, Man.

TOMATO PLANTS, LARGE, RE-selected, $4.50 per hundred, showing bud. P. W. Taylor, Sooke.

40K BICYCLES AND MOTORCYCLES

BICYCLES AT BARGAIN PRICES—ONE double-bar, in A1 shape, $21.50; one 22-inch English bicycle, coaster brake, $16.50. At Harris', 744 Fort, opp. Piggly Wiggly.

BICYCLES, $12.50 TO $22.50; NEW INner tubes, 35c; set of new mudguards $2.50; new large bicycle bells, 15c. Aaronson's, 1328 Government St.

RIDE A BICYCLE—THE BICYCLE IS the solution to many problems of delivery, facing retailers, wholesalers and manufacturers, where the situation will not stand large investments. May we call and discuss this matter with you? Robinson's, 1220 Broad Street, opp. Colonist. E 8212.

$165 BUYS A LATE MODEL HARLEYDavidson that is in first class shape and fully guaranteed. See the new machines at $168. Rr Shanks & Sons, 919 Fort Street.

40L STOVES AND RANGES

RANGE AND FURNACE REPAIRS A specialty. B.C. Hardware, 716 Fort Street.

SEE OUR OIL BURNER DEMONSTRAtING. Have us repair your range. Good furnaces for sale. Southall, 801 Fort.

4-HOLE ALBION RANGE, WITH WARMing closet and coal hod, $22.50. Carter's Stove Store, 822 Fort St. E 3511.

40K MISCELLANEOUS

ALARM CLOCKS, NEW, 99c; FIELD glasses, $4.75; prismatic field glasses, $27.50; Ford new auto tubes, 95c; 100-foot aerials, 45c; 2-foot rules, 15c; 201A tubes, 50c; new Dunlop outer tires, 95c; tubes, new, 25c; Rogers electric radio, $22.50; electric, $12.50; late style spectacles, to fit any sight, $2.75. Aarenson's new and second-hand store, 1328 Government Street.

A MASSEY-HARRIS POWER CHAFF cutter, in first-class condition. Price reasonable. Apply Glamorgan Farm or phone Sidney 85.

BRIGHAM OIL BURNERS, $49.50. NOW being demonstrated at B.C. Hardware, 716 Fort Street.

BEAUTIFUL DRIP-COFFEE POTS, MADE in glass, $3.50, at Jameson Coffee Co., Ltd., 734 Broughton St.

BABY BUGGY, WICKER, IN EXCELlent condition, $10.50. 121 Menzies. E 3469

BLACK SOIL, MANURE, ROCK, CINders, cement work. Empire 3161

COW MANURE, $4 DOUBLE LOAD; COW and horse mixed, $4.50, cinders, $3 per load. Phone G 6837.

CINDERS, DOUBLE LOAD, $3. ROCKS, for rock gardens, sell. G 3486.

ELECTRIC WASHING MACHINES FOR rent, by the week or month. Phone G 7511.

FOR SALE—BROODER (COAL OIL) FOR 250 chicks; also light single delivery wagon. Apply Glamorgan Farm, North Saanich. Phone 88, Sidney.

FOR SALE—MAJESTIC RANGE, HOSpital bed and piano, all in good condition. Phone G 5458.

FOR RENT — VACUUM OR ELECTRIC floor polisher, $1.00 day delivered. Phone G 5023.

FOR SALE—SOIL, MANURE, CINDERS, gravel, filling, rock. Delivered. E 8481.

FOR RENT — VACUUM CLEANER AND electric floor polisher, by the day or week. Phone G 7511.

JERSEY MILK, 11 QUARTS, $1; 5c PINT. Early morning delivery. E 1935.

NOW IS THE TIME TO SEE ABOUT your awnings, for store or house. F. Jeuns & Bro., Ltd., 570 Johnson St. G 4832.

STOVEWOOD, ABSOLUTELY DRY, $5.75 cord, put in basement free. G 2385.

SOIL, MANURE, WOOD AND CINDERS. Price reasonable. G 2985.

SPRING ROASTING AND FRYING chickens. Geo. Watkiss, Public Market.

TWO SUITS, $5 EACH; FIT YOUTH about nineteen. Phone G 7318.

WE MIMEOGRAPH CIRCULARS, PROgrammes, price lists, notices, booklets, etc. Satisfaction guaranteed, and prices down to date.

Mail advertising planned, printed and mailed. Mailing lists.

NEWTON ADVERTISING AGENCY
(A. F. Priestley)
Suite 22, Winch Bldg. 640 Fort St.
Phone E 2713

20 H.P. HEAVY DUTY GAS-ENGINE, cheap. Cultivator. Phone 17X, Keating.

EXPRESS YOUR SALES MESSAGE THROUGH OUR PRINTING PRESSES

Let us create of your next printing order an investment.

THE COLONIST
1211 Broad St. Phone G 5241
Printing, Lithographing, Bookbinding Engraving

41 WANTED—MISCELLANEOUS

A REPUTATION FOR PAYING HIG

A Mart for Busy Readers—Property for Sale or Trade

To Out-of-Town Subscribers

Out-of-town subscribers who wish to answer advertisements in which only the telephone number of the advertiser is given may mail their replies to The Colonist, and The Colonist will communicate such replies to the advertiser.

55 AUTOMOBILES (Continued)

FOR SALE—RADIO FOR CAR OR BOAT cheap for cash. 803 Douglas Street.

HUPMOBILE TOURING, BALLOON wheels, good tires. Phone E 7887.

AT OUR NEW LOCATION
845 YATES STREET
CHEVROLET COUPE, with rumble seat, perfect condition .. $225
PAIGE COACH, four-wheel brakes $125
McLAUGHLIN "4" Touring $45
STUDEBAKER Touring $35
CECIL EVE MOTORS, LTD.
Pontiac Sales and Service

ATTRACTIVE SPORTS AND DE LUXE MODEL FORD CARS AT MODERATE PRICES
VICTORIA COUPE, Model "A," very trim appearance $395
SPORT COUPE, Model "A," smart as a new car $365
TOWN SEDAN, latest Model "A" de luxe equipment, special .. $475
All Cars in Excellent Mechanical Order
NATIONAL MOTOR COMPANY, LTD.
918 Yates Street G 8177

BUY HERE WITH CONFIDENCE
$695—ROCKNE SEDAN, 1932.
$550—NASH SEDAN, 1931.
$245—PONTIAC SEDAN, 1927.
$195—ESSEX SEDAN, 1927.
$195—ERSKINE COACH, 1928.
$125—OAKLAND ROADSTER, 1925.
Seven Under $100
THE MOTOR HOUSE (VICTORIA), LTD.
Chevrolet Dealers
871 Yates Street Phone E 1107

1931 BUICK SEDAN—A REMARKABLE buy in a full-size five-passenger. Every thing in beautiful condition. Metal tire covers, trunk rack, etc. Looks and runs like new.
CHANDLER SEDAN—IN FINE CONDITION Another Bargain.
ASSORTMENT OF OTHERS
H. A. DAVIE LTD.
McLaughlin-Buick Cars G.M.C. Trucks
880 Yates Street Phone G 8154

BEGG MOTOR CO., LTD.
1928 PACKARD "6" SEDAN, in splendid shape; new motor reborn; good tires. Well cared for by private owner $695
DODGE AND DE SOTO AGENTS
965 Yates Street G 1144

GOOD USED TRUCKS
LARGEST SELECTION IN B.C.
1924 FORD $40.00
1929 FORD Light Delivery $185.00
1929 CHEVROLET Canopy Delivery $275.00
1927 FEDERAL on duals $295.00
1931 FORD Light Delivery $295.00
1928 STUDEBAKER Panel $295.00
1930 FORD on duals $385.00
1930 CHEVROLET on duals $475.00
1931 FORD on duals $525.00
1927 INTERNATIONAL on duals $595.00
1929 G.M.C. on duals $695.00
1933 FORD on duals $825.00
All With February Licence Stickers
GENERAL MOTORS TRUCK DIVISION
1200 West Georgia Street
Vancouver, B.C.

1927 DODGE "4" SEDAN, STANDARD gear shift; one of the reliable fast fours, excellent condition throughout; $295. 1928 Ford coach, $85. 1927 Ford touring, $37. Many others. Royal Service Garage, 1001 Blanshard. E 8415.

1929 CHEVROLET COACH, GOOD condition. Cheap for quick cash sale. Phone E 0930.

$12,000 CASH FOR USED CARS. Victoria Auto Wreckers, 731 Cormorant. E 8444.

65B WANTED

WANTED—LATE MODEL CLOSED CAR. Privately owned, around $200 cash. Give full particulars. Box 5914, Colonist.

WANTED—OLD FORD, CHEAP. CASH or would trade radio. E 7959.

WANTED—SOME GOOD USED CARS Cecil Eve Motors, Ltd., 845 Yates St.

WANTED—BABY FOUR-DOOR AUSTIN for cash. Apply Box 5875, Colonist.

67 BOATS AND LAUNCHES

BOAT LUMBER, CEDAR, SPRUCE AND oak stock; low prices. Spruce oars, $1.25 per pair, shaped. DALZIEL. G 1472.

75 BUSINESS OPPORTUNITIES

ART-CRAFT WORKER IN COPPER AND brass creating own designs, would join forces with any reputable firm or person able to influence orders in candelabra, trays, lamps, curios, fire screens. Box 5855, Colonist.

CLOSE IN; WELL FURNISHED; FULL up. Low rent. Small, better class rooming house, $900 cash. No agents. Box 5841, Colonist.

PRINTED BLOTTERS

EXECUTED IN ONE OR MORE COLORS. are one of the most forcible means of advertising for every purpose and commodity.

Our range of blotting paper is the very best quality, in many colors and weights.

Let us show you samples and quote prices.

THE COLONIST
1311 Broad St. Phone G 5241

GROCERY, TOBACCO, FRUIT, VEGETables. Business and all stock and fixtures for sale. A good proposition. 1309 Gladstone Avenue.

PERSONS WANTING TO BUY OR SELL a business, see us. We specialize in this line. Nothing too big or too small. L. U. Conyers & Co., 1025 Douglas Street.

WANTED—A MAN WITH $500, TO BE active partner in small logging operations. Knowledge of work preferred. Phone G 1853, between 12 and 1 or 6 and 7.

78 HOUSES FOR SALE

ATTRACTIVE COUNTRY HOME TO lease for nine months. Modern bungalow, large cherry orchard, good chicken house and buildings. Five acres of park grounds. Low rent to the right party.
LEE, FRASER CO., LTD.
1222 Broad Street E 4723

A SPLENDID BARGAIN—A SIX-ROOM house, close in. Very fair repair. Cost owner $3,000, will sell for $850. Phone E 2211.

A SEVEN OR EIGHT-ROOM STUCCO home. Best buy in Fairfield today, direct from owner. Box 5797, Colonist.

FAIRFIELD — A FIRST-CLASS SIX-room house, all in excellent condition, garage. Worth $3,000, will sell for $1,500. Phone E 2211.

GORDON HEAD—INCOME-PRODUCING property, containing 2½ acres in bearing orchard and small fruits; house of 7 rooms, modern plumbing, electric light and city water. Immediate possession. Price reduced to $2,750. Robert Grubb & Co., 812 Bayward Building, Victoria.

SEVEN-ROOMED HOUSE AND FURNITure. Price moderate, easy terms. Apply 2362 Douglas Street.

STUCCO HOUSE, BUILT 1928; 5 ACRES, nice beach, near Cowichan Bay; price $3,000. Apply Mr. Barter, Cherry Point.

78 HOUSES FOR SALE (Continued)

Established 1863

REALLY A HOUSE IN THE COUNTRY YET it is on two-mile circle, close to car line, schools and good golf links, desirable neighborhood. Five-eighths of an acre of grounds, tennis court, some fine ornamental trees, family orchard, large kitchen garden. The soil is excellent. House contains 8 rooms, cement basement, furnace garage. Taxes around $50. A really good buy for cash at $1750

UPLANDS—Nearly new stucco dwelling of 6 rooms; 2 bedrooms down and 2 upstairs; 2 bathrooms; hot-water heating; high ground. Price $7500

ROCKLAND AVENUE neighborhood—A splendidly built and finished house. Interior contains some beautiful oak panelling (such work not done today). Contains 9 rooms, 3 bedrooms, 2 bathrooms. There is a beautiful marble mantel over dining-room fireplace. Two lots, all in lawns and flower garden. This property is said to have cost over $26,000 in 1914. We are instructed to sell, on terms, for $8500

OAK BAY LOTS—One 80-ft. lot on Newport Avenue, near Park, for $550 cash. Several 60-foot lots facing the Park OFFERS WANTED.

SMALL GREENHOUSE, 1 acre of land and a good semi-bungalow of 7 rooms, off Shelbourne. Price $4000

SIDNEY—1 acre of land and six-room bungalow; sunroom, bathroom; small fruits, shade trees, barn, hen house, garage. Price $2200
THE B.C. LAND & INVESTMENT AGENCY LIMITED
922 Government Street G 4115

$2550
OAK BAY STUCCO
CHARMING BUNGALOW home of five rooms; open fireplace, hardwood floors in living-room; 2 bedrooms, tiled bathroom, modern kitchen (tiled sink). Terms can be arranged.

$3000
FAIRFIELD BUNGALOW
PROFESSIONAL OR BUSINESS MAN'S RESIDENCE of seven rooms, in excellent condition. Owner is leaving city and has reduced price for immediate turnover. A tremendous bargain.

$5000
OAK BAY HOME
SITUATED in high and commanding position, south of the Avenue. A superior home of eight rooms, substantially built, slate roof; large garden. Cost owner $8,000. Phone for appointment to view. Exclusive listing.
P. R. BROWN & SONS, LTD.
1112 Broad Street Phone G 7171

BURDETT AVENUE
BARGAIN—TWO HOUSES FOR $3,150
NEAR Vancouver Street—One house has six rooms, the other ten rooms. Lot 60 x 120. Small cash payment, balance as rent.
For Further Particulars See
BISHOP & WORTHINGTON, LIMITED
576 Yates Street Phone E 3241

QUADRA ST., OUTSIDE CITY LIMITS—Attractive in appearance and moderately priced semi-bungalow with four bedrooms, besides kitchen and main rooms, which have hardwood floors. New, of stucco construction, with full basement, furnace, and accommodation for two cars. Splendid lot, with well-kept garden. Low taxes. City conveniences. Price $4000
MARA, JONES & CO., LTD.
1212 Broad St. Phone E 3623

RECENTLY AND WELL-BUILT FIVE-roomed house; electric light, nice garden, fruit and small fruit, garage, chicken house; standing in one-half acre $1800
C. WALLICH
Real Estate and Insurance Agent
Cowichan Station, B.C.

A WONDERFUL HOUSE
THINK OF A LIVING-ROOM 20 x 35, with Batchelder Tile fireplace, mahogany trim and hardwood floor; add a hallway and den panelled in oak, with oak floors; a handsome dining-room with oak floor, a tiled washroom, a breakfast room, pantry, kitchen and laundry downstairs. Add the upstairs, with four bedrooms, dressing-room with fireplace and cupboards with mirror doors, one tiled and one ordinary bathroom. Add attic, basement, hot-water heat, two-car garage, fruit and shade trees and a garden of one acre facing a park, and then consider that this property, which is in really good shape, can be bought for $6,500. You will want to see it, won't you?
THE ROYAL TRUST COMPANY
Real Estate Department
1202 Government Street E 4128

FAIRFIELD DISTRICT
If You Are Looking for a Snap "Look This Over"
Reduced from $4,800 to only $2100
Why Pay Rent?
THIS ATTRACTIVE SEVEN-ROOMED RESIDENCE, fully modern, cement basement, hot-air furnace, double garage, overseas lot. Full details given at office only.
H. G. DALBY & CO., LTD.
634 View Street, Opposite Spencer's

$1250
SAANICH—1¼-MILE CIRCLE—VERY LOW TAXES
THREE-ROOM cottage, fully plastered, 1 bedroom, sitting-room, 3-piece bathroom (new fixtures), bright kitchen, separate pantry. Interior A1 condition (no basement). Woodshed, chicken house.
DOUGLAS, MACKAY & CO. (VICTORIA) LIMITED
1214 Broad Street E 4523

$250 CASH AND BALANCE ON EASY monthly payments, buys very fine six-room bungalow, one floor. This house is in perfect condition and is within easy walking distance from centre of city. The full price is only $1,750 and is greatly reduced for immediate sale.

$1050—ON TERMS. Large four-room bungalow, Oak Bay Avenue. Perfect condition throughout, polished floors, fireplace, etc. For location and price this cannot be beaten.

$5250—NEW, MODEL FIVE-ROOM bungalow, Beach Drive, on very large lot, beautifully treed, and situated among the finest homes in Oak Bay. This home contains the latest in everything, and it will be a pleasure to show it to you.
W. J. GILLILAND & CO.
1303 Broad St. G 5741

$850—NICE FIVE-ROOMED BUNGALOW. Located near Victoria High School. Good-sized living-room, with large open fireplace, three bedrooms and kitchen. Three-piece bathroom, all in good condition. This house is partly furnished, and the whole thing is going for this low price.

$2250—FERNWOOD HILL. SPLENDID HOME of seven nice rooms, with all modern conveniences. Blinds and linoleum included. This house is in perfect condition, and at the price quoted is a marvelous buy.
INDEPENDENT INSURANCE AGENCIES, LTD.
874 Yates St. G 1851

$100 CASH. BALANCE AS RENT—Without seeing, you cannot believe the charming home you can buy in the Garden City district, Saanich. A new bungalow of four rooms, full cement basement, furnace. Large lot. No shacks on street. The total price is only $2,350. Your taxes will be approx. $10.00. You cannot afford to pay rent after you have seen this.

$2550 IS THE TOTAL PRICE OF A five-room stucco, near the sea in Oak Bay. Every modern feature to be desired. Easy terms to the right party.
GEORGE RANDALL
1303 Douglas St. Phone G 7241

HERE'S AN ATTRACTIVE LITTLE HOME WORTH LOOKING AT
5 ROOMS, open fireplace, modern plumbing, basement, furnace, double garage, with cement floor; good lot; close to car line. Early possession. Priced at
$1600
for quick sale, on very easy terms
SWINERTON & MUSGRAVE, LTD.
630 Broughton Street

79 WANTED TO BUY—HOUSES

CHOICE RESIDENCE IN UPLANDS OR Oak Bay. Must be five bedrooms. Cash transaction. Box 5306, Colonist.

79 WANTED TO BUY—HOUSES (Continued)

HOUSE WANTED — FOUR TO FIVE rooms, about two or three lots; Saanich district; around $2,000. Box 5506, Colonist.

80 PROPERTY FOR SALE

UNUSUAL BARGAIN—COUNTRY HOME
PRAIRIE OWNER wires us to sell property consisting of two acres of choice land, mostly cultivated to large and small fruits. Bungalow with five rooms, fully modern; garage and chicken house. Situate four miles out in Saanich. Cost owner $5,000. Will sell, for cash only, at $2500
JOHN GREENWOOD
Bank of Toronto Bldg., 1405 Douglas St

80C OAK BAY

FOR QUICK SALE—LOTS 19 AND 20, South Hampshire Road. Owner, E 0116

80F UP-ISLAND

A FISHING AND HUNTING TWO-room cedar cabin with two acres of land, on the Cowichan River, near Cowichan Lake and the best fishing. Property runs from river to main road. Will sacrifice. Box 5755, Colonist.

82 ACREAGE FOR SALE

EIGHT ACRES CHOICE LAND, CLOSE in, with comfortable cottage and early buildings. Bargain at $2,850, terms.
L. M. ROSEVEAR & CO., LTD.
Phone G 6041 110 Union Bldg.

REAL CHANCE FOR DAIRYMAN — 30 Acres, 8 cleared and drained, 20 slashed, 2 wooded, creek and springs $3,000. S. Anderson, R.R. 1, Royal Oak. Keating 25Y.

GET BACK TO NATURE!
THESE FIFTEEN ACRES will provide an independence for your family. Give them three meals a day and dream cares away.
BRIEF DETAILS ARE AS FOLLOWS:
Particularly adaptable for small or tree fruits, poultry and market gardening.
IMPROVEMENTS
Good bungalow with two bedrooms, living-room and kitchen. Bearing orchard of assorted fruits. Young orchard of 200 Delicious apple trees, 1½ acres in logans. Pickers' house, packing shed, stable and poultry house. Abundance of spring water. Electric light laid on. Plenty of wood for fuel. Telephone.
GOOD LAND, GOOD LOCATION WITHIN TEN-MILE CIRCLE
Reasonably Priced—Full Particulars at
MARA, JONES & CO., LTD.
1212 Broad Street Phone E 3623

5 ACRES IN GORDON HEAD, CHEAP for cash. Box 5837, Colonist.

84 ACREAGE WANTED

FIVE TO TEN ACRES, PARTLY cleared, with or without four-roomed house with light and water available, near bus service. Must be snap for cash. Box 5931, Colonist.

WANTED FOR CLIENTS
LISTINGS OF SMALL ACREAGE IN THE Victoria district. Also larger tracts suitable for stock
J. N. HOLLAND
208 Pemberton Blk.

85 FARMS FOR SALE

ONE CATTLE RANCH AND ONE GOOD dairy farm for sale on easy terms. For particulars apply to Canadian Farm Loan Board, Victoria, B.C.

158-ACRE FARM AT OTTER POINT—Good house and barn, garage and outhouses. Price $4,000 furnished.

6-ROOM BUNGALOW IN SAANICH — plumbing; chicken and outhouses. Lot 135 x 60; no rock.
CROSS & CO.
Belmont House Opposite P.O.

86 FARMS FOR RENT

COMOX DISTRICT — 160-ACRE FARM (sixty cleared), for rent on lease. Usual buildings, good under. For particulars apply B.x 5700, Colonist.

87 FARMS WANTED

ACREAGE WANTED, NEAR VICTORIA, with good barn and dairy. Give full particulars. Box 5915, Colonist.

WANTED—FIFTY-ACRE FARM. IMproved, cleared for general farming. Must be reasonable. 423 Windermere Hotel.

DISSOLUTION OF PARTNERSHIP

TAKE NOTICE that the partnership between JOHN REGINALD CRISPIN SMITH and NORMAN JOHN FINDLER carrying on business at 921 Wharf Street, Victoria, B.C., under the firm name of JACK SMITH'S GARAGE, was dissolved on the 29th day of January, 1934. The said John Reginald Crispin Smith has taken over the assets and goodwill and will continue to do business under the style of JACK SMITH'S GARAGE. All monies due the firm should be paid to him.
Dated 29th January, 1934.
JACK SMITH'S GARAGE.

48 Acres, Saanich
Ten cultivated, some fruit trees, three acres rock, balance all good land, light bush. Spring. Easy terms. Only $45.00 per acre.
Store end six living rooms, two lots, with outbuildings, near Quadra. Terms. Only $7,500, or trade for five-room bungalow.
ARTHUR E. HAYNES, LTD.
Fire and Auto Insurance, Collections
725 FORT STREET
Office E 3823 Night G 2966

INFLATION IS COMING
Take One of These Wonderful Property Investment Bargains Now
High Oak Bay—Ten rooms. Two-acre garden, a horticultural gem. Magnificent views. For sale at nearly a quarter of what it cost eight years ago.
Delightful, luxurious seven-room house, built four years ago on one of the best residential sites in the city, for little more than half its original cost.
Also many similar bargains.
OLIVER, STEWART CLARK & CO., LTD.
626 Fort St. Phone E 5041

High Quadra
Good six-room house on large lot, 84 x 206. The house is well built and has many attractive features, including granite fireplaces in living-room and dining-room. Good cement basement and hot-air furnace. Garage. The grounds include a nice orchard. In view of the strong demand for houses in this neighborhood the price is unquestionably low at
$4,000
Victoria Homes & Gardens, Ltd.
618 Broughton St. Phone E 4104

Good Lots, Gorge, $60 Each
½-Acre, 4 Rooms, $850
New Stucco, Furnished, $1,800
4 Acres, Tea Rooms, $1,600
FRASER BISCOE
623 Cormorant St. Phone E 9413

Laura—Why so sad, dear?
Alice—That idiot I was going to sue for breach of promise wants to marry me now.

Vancouver Island News

TO HOLD SHEEP FAIR ANNUALLY

Saltspring Breeders in Annual Meeting—Appoint Officers for Year

SALTSPRING ISLAND, Feb. 6—The annual meeting of the Saltspring Island Sheep Breeders' Association took place on Friday evening in the Mahon Hall, Ganges.

The president, Gavin C. Mouat, was in the chair, and about forty or fifty present. The secretary-treasurer, C. A. Goodrich, read the financial statement, which showed a balance in hand.

In the president's report of the year's activities he spoke of last year's successful fair, the first held by the association, and which will now be an annual event, to take place on the King's birthday.

With a view to bettering last year's exhibition, the president went into various matters relating to exhibits and other items of interest in connection with the undertaking. He next referred to the depredation done by the cougar, which was eventually killed here last Summer. This subject gave rise to a lengthy discussion, and resulted in the association guaranteeing the sum of $25, in addition to the usual bounty, to any hunter killing a cougar on the island. A resolution was forwarded to the Government asking that the bounty on cougars might be raised on Saltspring considering the necessity of engaging, from other parts, a hunter and dogs.

The following officers were appointed for the year: President, Gavin C. Mouat; vice-president, H. Ruckle (Beaver Point); directors, Mrs. Charlesworth, W. M. Palmer, D. Whitrup, Harold Price, H. de Burgh (Prevost Island), J. S. Rogers, W. Y. Stewart, N. W. Wilson, Desmond Crofton and C. A. Goodrich.

CONGRATULATES BREEDERS

Dr. Wallace R. Gunn, provincial livestock commissioner, congratulated the sheep breeders on the progress they had made since the forming of the association. In the course of his remarks on sheep breeding, he stressed three main points: Freedom from parasites, internal and external, dipping and good feeding. He reminded the breeders that with their open Winters, they were happily situated regarding climatic conditions, and in this way had the advantage over Alberta and other farming countries.

He concluded his short address with the promise, that at any time it would be a pleasure to visit the island and help or advise the sheep farmers with regard to their flocks.

Two in Hospital Following Crash

NANAIMO, Feb. 6.—Victims of an automobile accident, Mrs. George Copley and daughter are in Nanaimo Hospital. Their car was struck by an automobile allegedly driven by F. Rockett, of Qualicum, on Sunday. The accident occurred near the Quarterway Hotel, Island Highway.

MRS. DAVID EVANS CALLED TO REST

DUNCAN, Feb. 6.—The death occurred yesterday at the home of her daughter, Mrs. Jack Castley, of Cowichan Lake, of Mrs. Margaret Nairn Evans, wife of David Evans, one of the earliest pioneers of the Cowichan district. The late Mrs. Evans was born in Scotland seventy-five years ago, and came to the district sixty years ago last October, living at Koksilah. Besides her husband, Mrs. Evans is survived by ten children, thirty-one grandchildren and two great-grandchildren. Her children are Harry and James at Koksilah, Robert and George at Somenos, John and William of Duncan, Mrs. T. Castley, Duncan, Mrs. Castley, Cowichan Lake, Mrs. Harold Truesdale, Somenos, and Mrs. George Bishop of Victoria. She is also survived by two brothers, John and Robert McLay, and two sisters, Mrs. James Bole, Koksilah, and Mrs. Louis Anderson of Victoria.

Funeral services will be held from the home of her daughter, Mrs. Harold Truesdale, Auchinachie Road, at 3 p.m. on Thursday. Interment will be at the United Church Cemetery, Somenos.

BROUGHT TO JAIL BY CANNED HEAT

Magistrate Comments on Real Culprit When Passing Sentence on Nanoose Indian

NANAIMO, Feb. 6.—"You are not the real offender; the man who sold you the 'canned heat' is the culprit," said Stipendiary Magistrate C. H. Beevor-Potts, today, in sentencing Jimmy Bob, Nanoose Indian, to seven days in jail for driving an automobile while under the influence of liquor. The Indian swore he had not had a drink of intoxicant for two years previously.

The case arose out of an accident which occurred Saturday night, when Bob's car piled up in a ditch near the Quarterway Hotel, Comox Road. Jimmy sustained painful head injuries. Evidence given by constables who were called to the scene stated that Bob was intoxicated, and his friend, Freddy Ambrose, who was riding with him, was also drunk. Jimmy testified he had taken but one drink, and then his car had "gone wild." Ambrose, who also was injured about the head, was fined $10 and costs.

DIED AT DUNCAN

DUNCAN, Feb. 6.—The death occurred this morning in Duncan, of a well known resident, in the person of Meadley Bell. Mr. Bell is survived by his wife, two daughters, Miss Harriet at home and Mrs. J. D. Pollock, Hillcrest, and one son, Claude, who is teaching in the Interior.

Nine mounted guns, relics of the Great War, have been sold by New Zealand to Japan as "scrap iron," New Zealand explaining that it had no appropriate place to keep them.

CARRYING ON WITH ONE LESS

Mayor and Five Aldermen to Transact Courtenay's Business This Year

COURTENAY, Feb. 6.—In spite of the advice of R. Baird, inspector of municipalities, and of City Solicitor J. M. Mitchell, the Courtenay City Council has decided to carry on with a mayor and five aldermen. The taxpayers failed to nominate a full slate at the civic elections in January, and the council is empowered to fill the vacancy by appointment, but has decided against doing so. It was explained that the absence of the sixth alderman would not make the council's actions or decisions illegal; and it was logically argued that the citizens who had failed to manifest sufficient interest at the election, would certainly have no cause to complain should the absence of a sixth alderman adversely affect the city's business.

Mayor Simms submitted a report as a delegate to the convention of the Union of British Columbia Municipalities, in which he said that all municipalities have come to the conclusion that it is impossible to put more taxes on the land. Further revenue must be obtained from those with the larger incomes. He quoted some figures given by Mayor David Leeming, of Victoria, which showed that the homes of the thrifty and moderate citizens were those mostly reverting to the city with a high property tax rate.

A letter from the Volunteer Fire Department, recommending improvements to streets where new houses have been erected, was given consideration. Fire Chief Lorne Cleland was reappointed for the year with an honorarium of $200. The financial statement for the year ending December 31, was to hand from the auditors, but was referred to the next meeting of the council in order that the aldermen may have time to look it over. In the meantime, the statement will be published in a local paper.

Chairmen of the various committees submitted reports covering activities for the past month. A by-law authorizing the city to borrow up to $10,000 in anticipation of tax receipts, passed its first and second reading.

HOSPITAL REPORT READ AT DUNCAN

District Association Holds Annual Meeting After Satisfactory Year —Directors Elected

DUNCAN, Feb. 6.—The annual meeting of the Cowichan District Hospital Association, was held at the Odd Fellows' Hall last night. E. W. Neel, president of the association, in the chair. The secretary, N. R. Craig, presented an interesting report. Last year had proved the biggest year in the history of the King's Daughters' Hospital, in point of the daily average of patients treated, the average being 55.7. The hospital had been fortunate in having a large per cent of contract cases, the number being 47 per cent of cases treated. This helped to balance the rather large number of uncollectable fees, which had to be written off. The sum of $1,100 had been supplied by the W.A. for a new case room and repairs to the women's ward, $2,500 had been expended for necessary repairs in the men's wards, and $1,000 had been paid off on the mortgage.

Reference was made by Mr. Craig and also by the president in his report, to the great help the board had always received from Miss McArthur, the matron, who had performed her duties with the utmost efficiency.

The president's report also was very interesting. He outlined the needs of the hospital and the improvements which would be undertaken as circumstances allow. K. F. Duncan presented the financial report, H. Graham the house committee report. Hugh Savage sponsored a vote of thanks to Mr. Neel and the hospital board for their valued services to the hospital and the community.

The following directors were declared elected to the board for a two-year term: W. Cock, Youbou; H. Hardinge, Lake Cowichan; S. R. Kirkham, Duncan; R. A. Thorpe, Duncan; C. Wallich, Cowichan Station; and John Fox, Quamichan.

CHURCH BANQUET HELD AT GANGES

SALTSPRING ISLAND, Feb. 6.—The congregational banquet of the Ganges United Church was held at the home of Mrs. Mouat, Ganges House. Rev. W. H. Thompson was in the chair, and the evening was much enjoyed by the forty-seven guests who were present.

The supper was provided by the ladies of the congregation, with Mesdames W. M. Mouat, E. Parsons, D. Wintrup, H. Nobbs, W. Wilson, J. Reid and others in charge.

The congregational meeting, for which Mrs. E. Parsons acted as secretary, followed the banquet, and a report of the church work carried on during the year was read. During 1933 the sum of $1,165.89 had been raised, the Ladies' Aid having been responsible for $210 of that amount.

E. Parsons gave a report of the work of the Sunday school and Bible class, and a resume of the boys' work was given by Colin Mouat.

Short addresses were delivered by Rev. W. H. Thompson, Rev. George Dean and S. Newman.

CREAMERY REPORTS SATISFACTORY YEAR

SALTSPRING ISLAND, Feb. 6.—The annual meeting of the Saltspring Island Creamery Company, Ltd., was held on Saturday, at the creamery office, Ganges. The president, Geoffrey Scott, who was in the chair, reported a satisfactory year. The average price of butter had been better than that of the previous year. There were 108,000 lbs. of butter manufactured during 1933. A dividend of 3 per cent was declared.

Officers appointed for the year were: Geoffrey Scott, re-elected president; Reginald Price, re-elected vice-president; D. H. Ruckle, C. S. S. Holmes, W. M. Palmer, E. C. Collins, W. M. Mouat, T. F. Speed, directors. W. M. Mouat resigned his office as treasurer after eighteen years of service, and T. F. Speed was elected to take his place.

INSTITUTE MEETING

QUALICUM BEACH, Feb. 6.—The Qualicum Beach and District Farmers' Institute held its monthly meeting at the home of G. H. Aldous, on Monday, with President Mant in the chair. Those present were Mr. and Mrs. Mant, Mr. and Mrs. McTaggart, Mr. and Mrs. Braithwaite, Mr. and Mrs. Aldous, W. Hackworth, W. Thrall and Austin McTaggart. A large amount of correspondence was read and discussed. The Canadian Industries, Ltd., wrote giving a lower price to farmers for stumping powder, and an exhaustive report of the convention held in Victoria was read. In the unavoidable absence of the secretary, W. H. Pomeroy, W. Thrall acted as secretary.

Shotguns light enough to be used as hunting weapons were made as early as the middle of the seventeenth century.

N. SAANICH BRANCH OF LEGION GATHERS FOR ANNUAL DINNER

The members of the North Saanich Branch of the Canadian Legion gathered at the Agricultural Hall, Saanichton, for their annual dinner. More than one hundred and twenty members and friends sat down to an excellent dinner, catered for by the ladies of the North and South Saanich Agricultural Association.

After the toast to the King, the chairman called on H. Despard Twigg to speak on the Legion, and Col. Buel, president of the Provincial Command, gave an illuminating talk on present conditions as they affect the Legion. Comrade Stone, chairman of the district council, spoke on the coming convention at Ottawa. Col. Peck, V.C., fired the sighting shot to introduce Count Jean de Suzannet, who spoke eloquently on the relations of the Allies and the present international situation.

With Percy Fletcher at the piano, an excellent programme was provided by Messrs. Wedderburn, Obee, Lisle and Daykin, and an instrumental duet by Messrs. Anderson and Holmes elicited loud applause.

COMMUNITY CLUB MEETS

METCHOSIN, Feb. 6.—There was a record attendance at the annual meeting of Metchosin and District Community Club on Saturday evening. After the usual reports were given, and general business transacted, elections took place for the ensuing year, as follows: President, R. A. Pennington; vice-president, Mrs. Alan Georgeson; honorary secretary, H. Meredith-Jones; committee, Mrs. M. Milne, Mrs. J. Puckey, Mrs. Ellwood, Mrs. Newcombe, J. Puckey, E. P. Ashe, H. S. Jordan. It was decided, after some discussion, to have a dramatic section, also a vocal-choral section of members of the club. A dance preceded and succeeded the meeting, with music provided by Eric Walker's orchestra.

Special Sale of Estate Properties to Be Sold at Very Low Prices
No. 1—A very fine, almost new, Stucco Bungalow of six rooms, on Davida Avenue, Oak Bay $4,200
No. 2—A new Stucco Bungalow of six rooms, off Beach Drive, near Gonzales Hill $3,800
No. 3—A very fine modern new Stucco Bungalow of five rooms; sunroom; in Fairfield $3,500
No. 4—A $10,000 home off St. Charles Street. Almost new stucco construction. Contains seven rooms, two bathrooms, hot water heating $5,650
No. 5—New Colonial Bungalow of seven rooms; hot water heating $4,500
No. 6—A very fine Bungalow site in the Uplands $750
Pemberton & Son, Ltd.
G 8124 625 Fort Street

NEAR JUBILEE HOSPITAL
Home of six rooms. Well kept, and in excellent shape. Three bedrooms, basement, hot air furnace. Garden. Price $2,000
TEN MILE POINT
Large waterfront lots. Nicely treed. Each $350
CADBORO BAY
Two very large lots. Sea view. Each $250
Three choice lots off Gorge Road. Price for the three $200
COWICHAN RIVER
170 Acres of land, with ¾-mile river front. Considerable acreage cultivable. Some timber $1,000
PEMBERTON & SON, LTD.
G 8124 625 Fort Street

Fairfield Homes
New Modern Stucco Bungalow, attractive appearance (six rooms), handsome living-room, oak floors, sunroom, built-in bath, etc. $4,200
Five-Roomed Stucco Bungalow, open fireplace in living-room, French doors, all latest features, blinds, fixtures, included. Price $3,150
Bungalow, five rooms and conservatory, good rooms, large closets, full cement basement, furnace, tubs. Special price $2,650
Heisterman, Forman & Co.
608 VIEW ST.

Small Home—Furnished
Cosy little home of five rooms, full size basement and garage. Freshly conditioned throughout, with new roof, new fir floors, newly painted and decorated, with glassed-in front porch makes this a most attractive little place. Owner needs cash and offers this, completely furnished, and all ready for immediate occupancy at a special low price of $2,000
(Full Particulars at Our Office)
Ker & Stephenson, Ltd.
120a Government St. Phone G 4127

SCOTT'S SCRAPBOOK - - *By R. J. Scott*

Maynard & Sons
Auctioneers and Appraisers
Instructed, we will sell at Salesrooms, 731-733 Johnson Street,
TODAY, 1:30 P.M.
Well-Kept
Household Furniture Two Cottage Pianos Chesterfield Suite, Etc.
Including: Two very good Cottage Pianos and Stools, 3-piece Chesterfield Suite, upholstered in mohair, odd Chesterfield, Cabinet Gramophone, 3-piece Mahogany Parlor Suite, upholstered Armchairs, Reed Armchairs, Standard Lamp, upholstered Rattan Armchairs, Centre Tables, Couches, Carpets and Rugs, Oak Dining Table and Chairs, Oak Buffet, very fine Antique Mahogany Tip-up Table, very good singing Roller Canary, Shotguns and Rifle, Books, very good single and full-size Simmons Steel Beds, Springs and Mattresses, Dressers, Chest of Drawers, Child's Cot, 3 Wardrobes, Linoleum, Bedroom Table, Chairs and Rockers, Linoleum Art Squares, Portable Porch Hammock, good Steel Ranges, Cook Stoves, Heaters, Kitchen Tables, Kitchen Chairs, Cooking Utensils, Crockery and Glassware, small Motor, Wood Hoist, Trunks, Crosscut Saws, Lawn Mowers, etc.
Also at 10:30 in Our Stockyard, usual sale of Poultry, Rabbits, Fresh Vegetables, good Rowboat, etc.
MAYNARD & SONS
Auction Room and Storage Warehouse, 731-733 Johnston Street
Phone G 5921

McCloy & Co.
AUCTIONEERS
Auction Thursday
At 1:30 P.M.
In Our Large Hall
Corner Pandora and Blanshard
Superior Furniture
(In Great Variety)
Including Chesterfield Set, Carpets and Rugs, Monarch Range, excellent Electric Range, etc., removed from "Hadleigh," Uplands, residence of the late Mr. Strangman, and balance of Bedroom and other Furnishings from a large Esquimalt residence.
On View Wednesday
McCLOY & CO.
Phone E 0022

Fred Smith & Co.
Auctioneers and Appraisers
Rooms, 1417 Broad Street
Regular Sales are held every MONDAY at 1:30 p.m., at our rooms
WEDNESDAY and SATURDAY, at 10:30 a.m., at the PUBLIC MARKET
Sales and valuations conducted any part of the Island.
Goods received for these sales at any time.
PHONE G 4917

Permanent Wave - - - $2.50
Government-Licensed Operators
KRESS' Beauty Shoppe
Haircut .....25¢
Marcel .....50¢
Shampoo and Finger Wave, 75¢
E 0522 1104 DOUGLAS

Radio Programmes

Summary of Schedule of Victoria and Other Pacific Coast Stations

TODAY

5:30 p.m.—Albert Spalding, violin virtuoso, will feature "Berceuse," his own composition, during his recital with Conrad Thibault, opera and concert baritone, and Don Voorhees' Orchestra, Lalo's "Scherzanda" and Schubert's "Serenade" will also be heard. KOL, KVI.

6 p.m.—Bernice Claire and Alexander Gray, two of the stage and screen's most celebrated singing stars, will be reunited before N.B.C. microphones from New York during the broadcast of the Ipana Troubadours. KOMO.

6 p.m. — The stirring, romantic music from the first movement of Schumann's "Symphony No. 1 in B Flat" will b played by the Philadelphia Symphony Orchestra under the direction of Sylvan Levin during this quarter-hour symphonic period. KOL, KVI.

6:30 p.m.—More inanities by the Gracie Allen, and her partner, George Burns, will be presented at this time. Guy Lombardo's Orchestra will be heard in a distinctive programme of dance selections. KOL, KVI.

6:30 p.m.—"Thine Eyes Still Shine," by Edwin Schneider, who for years has been John McCormack's accompanist, will be featured by that famous Irish tenor during his recital with William Daly's Orchestra. "O Lovely Night," by Ronald; "Thy Beaming Eyes," by McDowell; Coates' "Bird Songs at Eventide"; "A Necklace of Love," by Nevin; "The Garden Where the Praties Grow," by Liddle, and Loughborough's "Ireland" will complete the programme. KOMO.

7 p.m.—Refreshed after an ocean voyage and completely rested after making the picture "Wonder Bar," Al Jolson, the foremost exponent of "mammy singing," will return to broadcast with Paul Whiteman's Orchestra and entertainers, and Deems Taylor, master of ceremonies.

7 p.m.—Introduced by the familiar theme, "Rio Rita," Ted Flo-Rito and his world famous orchestra, and Dick Powell, noted screen singer, will inaugurate a new series of programmes. Powell will preside as master of ceremonies, while Ted will present his singing stars, Muzzy Marcellino, the Fireaters, Lief Erickson, Ray Hendricks and the Debutantes. "You've Got Everything," "Dancing On a Rainbow," and "Mine" will be among the dance numbers to be played by the orchestra, while Powell will sing "Did You Ever See a Dream Walking?" KOL, KVI.

7:38 p.m.—The Hotel Saskatchewan Dance Orchestra, playing in Regina. CRCV.

8 p.m.—With Evelyn MacGregor, soprano, and Evan Evans, baritone, as soloists, Andre Kostelanetz will present melody moods of many nations during his short quarter-hour broadcast from New York. KOL, KVI.

9:30 p.m.—What would take place if Fred Allen ever entered into business as pet shop proprietor will be revealed when the comedian presents his all-star cast in the "Wednesday Revue." Ferde Grofe's Orchestra, Mary McCoy, soprano; the Songsmiths Quartette, and Scrappy Lambert will supply the music. KOMO.

CFCT, Victoria (1150 keys.)

8:00 a.m.—Top o' the Morning.
8:15 a.m.—Timely Topics; Harry Langley
8:30 a.m.—Tempus Fusit.
9:00 a.m.—"By Request."
10:15 a.m.—Art Farey, pianist.
10:30 a.m.—"By Request."
12:00 noon—Concert Melodies.
12:15 p.m.—World Book Man: "Who Was Put in Prison Because He Said the Earth Revolved Around the Sun?"
12:20 p.m.—Musical Miniature.
5:30 p.m.—"Melody Train."
6:30 p.m.—"All-Star Parade."
6:45 p.m.—Victoria Gospel Programme.
7:15 p.m.—"All-Star Parade."
7:30 p.m.—J. B. Clearihue: "Roosevelt's New Gold Policy."
7:45 p.m.—Prof. Mobius.
8:00 p.m.—Colonist News Flashes.
12:00 m.n.—Midnight DX Club.

CJOR, Vancouver, B.C. (600 Keys.)

6:00 p.m.—Crazy Crystal Balladier.
6:15 p.m.—Musical Programme.
6:30 p.m.—J. W. Kelly Programme
6:45 p.m.—News Varieties.
7:00 p.m.—Investment Counsel
7:30 p.m.—Hugh Smith, baritone.
7:45 p.m.—Studio.
8:00 p.m.—Glensarians.
8:30 p.m.—Fordian Singers.
8:45 p.m.—Wishing Well Orchestra.

CKWX, Vancouver, B.C. (1010 Keys.)

6:45 p.m.—Happy Family.
7:00 p.m.—Maher Programme.
7:15 p.m.—Studio Programme.
7:30 pm.—Earle Hill and His Spanish Grill Orchestra.
8:00 p.m.—Studio of Music Programme.
8:15 p.m.—Curiosity Shop.
9:00 p.m.—Radio Artists' Revue.
10:00 p.m.—Ole Olson and His Orchestra.
10:30 p.m.—Buck McClary and His B.C. Rangers.
11:00 p.m.—Barney Potts and His Orchestra.
11:30 p.m.—Organ Programme
12:00 m.n.—Sandy De Santis and His Venetians.
12:30 p.m.—DX Programme.

CRCV, Vancouver, B.C. (1100 Keys.)

5:00 pm.—Echoes of the Opera (records).
5:55 p.m.—Canadian Press News.
6:00 p.m.—One Hour With You
7:00 p.m.—Travel Talk, Capt. H. M. T. Lehmann.
7:15 p.m.—Recorded Programme.
7:30 p.m.—Canadian Press News and Weather Forecast.
7:38 p.m.—Hotel Saskatchewan Dance Orchestra.
8:00 p.m.—Old-Time Orchestra.
8:30 p.m.—News.
8:45 p.m.—Martin Sisters.
9:00 p.m.—Woodhouse and Hawkins.
9:15 p.m.—O'er the Billowy Sea.
9:30 p.m.—Dr. Lyle Telford.
10:00 p.m.—Holroyd Paull, violinist.
10:30 p.m.—Cecil Reid Tenor.
10:45 p.m.—Bill Ladner, Piano Musings.

CKMO, Vancouver, B.C. (1410 Keys.)

4:30 p.m.—Dance Recordings.
5:30 p.m.—Merry Mariners.
6:00 p.m.—British Empire Programme.
7:30 p.m.—National Labor Council.
7:45 p.m.—B.B. Cowboy Cavaliers.
8:15 p.m.—Weaver-McLean Studio.
8:30 p.m.—Palais de Danse.
11:30 p.m.—Midnight Prowl.

C.R.C. NETWORK

5:55 p.m.—Canadian Press News (B.C. net).
6:00 p.m.—One Hour With You, Lyric Trio, poet, orchestra, from Montreal.
7:30 p.m.—News and Weather Forecast.
7:38 p.m.—Hotel Saskatchewan Dance Orchestra from Regina.
8:00 p.m.—Old-Time Orchestra, assisting artists, from Saskatoon.
9:00 p.m.—Woodhouse and Hawkins in Nitwit Court.
9:15 p.m.—O'er the Billowy Sea, sea chanties and songs, from Saskatoon.

N.B.C. NETWORK

KHQ—KGW—KPI—KGO—KOMO—KJR

9:15 a.m.—Josephine Gibson, Home Economics Expert.
9:30 a.m.—Arion Trio.
10:00 a.m.—Sarah Kreindler, violiniste.
10:15 a.m.—Books for Children, Grace Powell.
10:30 a.m.—Woman's Magazine of the Air.
11:30 a.m.—Marion and Jim Jordan, comedy.
11:45 a.m.—Words and Music.
12:00 noon—Joe White, tenor.
12:15 p.m.—Western Farm and Home Hour.
1:00 p.m.—Betty and Bob, dramatic sketch.
1:15 p.m.—Alice Joy, Dream Girl; Orchestra.
1:30 p.m.—Ma Perkins, dramatic serial.
1:45 p.m.—Lady Next Door.
2:00 p.m.—Al Pearce and His Gang.
3:00 p.m.—Xavier Cugat and His Waldorf-Astoria Orchestra (KPO to network).
3:30 p.m.—Irene Beasley, one-woman variety show.
3:45 p.m.—Jan Peerce, tenor.
4:00 p.m.—Mary Small and Novelty Orchestra.
4:15 p.m.—Dan Russo's Oriental Gardens Orchestra.
4:30 p.m.—Mary and Her Friendly Garden.
5:00 p.m.—Mindways, Stories of Human Behaviour.
5:15 p.m.—Canzonetta, Arion Trio.
5:15 p.m.—Children's Corner (KGO).
5:30 p.m.—Billy Bachelor.
5:45 p.m.—Little Orphan Annie.
6:00 p.m.—Soloist, orchestra, guest artist.
6:30 p.m.—John McCormack, tenor.
7:00 p.m.—Corn Cob Pipe Club, barn music.
7:30 p.m.—National Radio Forum.
8:00 p.m.—Amos 'n' Andy.
8:15 p.m.—30,000 Years in Sing Sing.
8:45 p.m.—Winning the West, dramatic sketch.
9:15 p.m.—Phil Harris and Leah Ray.
9:30 p.m.—Fred Allen's Revue.
10:00 p.m.—News Flashes.
10:15 p.m.—Financial and Business Review (KGO).
10:15 p.m.—Mark Hopkin's Hotel Orchestra.
11:00 p.m.—Guy Lombardo's Royal Canadians.
11:00 p.m.—Tom Coakley's Palace Orchestra (KGO).
11:30 p.m.—Ray Kyser's Bal Tabarin Orchestra.
11:30 p.m.—Organ Concert (KGO).

C.B.S.-DON LEE NETWORK

KVI—KFRC—KOIN—KSL—KOL

9:00 a.m.—Voice of Experience.
9:15 a.m.—Betty Barthell, songstress.
9:30 a.m.—Betty Crocker (Don Lee).
8:45 a.m.—Mischa Raginsky Russian Ensemble.
10:00 a.m.—Marie, Little French Princess.
10:15 a.m.—Playboys.
10:30 a.m.—Easy Aces.
11:00 a.m.—Just Plain Bill.
11:15 a.m.—Romance of Helen Trent.
11:30 a.m.—American School of the Air.
12:00 noon—La Forge Berumen Musicale.
12:30 p.m.—Pickard Family.
1:00 p.m.—Musical Album of Popular Classics.
1:30 p.m.—Talk, "Insulin and Diabetes."
1:45 p.m.—Merrymakers.
2:00 p.m.—Happy-Go-Lucky Hour (Don Lee).
3:15 p.m.—Joan Olsen and Orchestra.
3:45 p.m.—Tito Guizar, tenor.
3:00 p.m.—Feminine Fancies (Don Lee).
3:15 p.m.—Al and Pete.
3:30 p.m.—Sweet Music, violin, 'cello, organ (Don Lee)
3:45 p.m.—Enoch Light's Orchestra.
4:00 p.m.—Melodies Organistique (Don Lee).
4:15 p.m.—Texas Rangers.
4:45 p.m.—Between the Bookends.
5:15 p.m.—Bobby Benson and Sonny Jim.
5:15 p.m.—Stranger Than Fiction (KSL).
5:30 p.m.—Al Spalding, Con. Thibault.
6:00 p.m.—Philadelphia Studio Orchestra.
6:15 p.m.—Col. Stoopnagle and Budd.
6:30 p.m.—Burns and Allen.
7:00 p.m.—Ted Florito's Orchestra: Dick Powell, M.C.; Florito Debutantes, trio.
7:30 p.m.—Columbia News Service.
7:45 p.m.—Myrt and Marge.
8:00 p.m.—Andre Kostelanetz Presents.
8:15 p.m.—Five Spirits of Rhythm.
8:30 p.m.—Human Side of the News.
8:45 p.m.—Little Jack Little and Orchestra.
8:45 p.m.—The Buccaneers, Earl Towner (Don Lee).
9:00 p.m.—Glen Gray's Casa Loma Orchestra.
9:15 p.m.—Hop Gold Blue Star Revue (Don Lee, KOIN, KOL, KVI).
9:30 p.m.—George Hall's Orchestra.
9:30 p.m.—Hermie King's Dance Orchestra (Don Lee, KFRC).
10:00 p.m.—Ted Florito's Orchestra (Don Lee).
10:30 p.m.—Don Lee Dance Orchestra (Don Lee).
11:30 p.m.—The Bowery Orchestra (Don Lee).

Tells of Canada And Its Defence

Members of the Round Table Club enjoyed an address by Col. D. McGugan, last night, at dinner in Speedie's Cafe, on the present position of Canada in the British Commonwealth of Nations and her arrangements for the defence of the country.

The speaker traced the implications of the Statute of Westminster, and explained Canada's stand with regard to the treaties of Locarno and Lausanne. In the development of the subject he quoted many leading authorities.

For his entertaining discourse Colonel McGugan was enthusiastically thanked by the entire club.

The new rocket-propelled automobile has twenty-seven cylinders and no brakes. It seems to be just the type of car some of our youth have been looking for.

Relieves acid pressure

Gas in the Stomach—due to an excess of acid—often causes a painful distending of the stomach. . . . There is a safe, certain and speedy way of relieving "acid stomach" conditions—take a little *Bisurated* Magnesia (Bismuth in Magnesia) after meals. . . . This protective alkali neutralizes the acid condition and enables digestion to proceed in comfort. . . . Druggists everywhere sell it—in effective *powder* form, and in handy *tablets*. 22G

What you need is
*Bisurated MAGNESIA
*BISMUTH IN MAGNESIA
It's a Protective *Neutralizer*—NOT a Weakening Laxative

Victorians Will Attend Conference

The third annual provincial conference of the Anglican Young People's Association will be held this week-end, in Vancouver, when delegates from the various branches scattered throughout British Columbia will gather together, under the auspices of the Provincial A.Y.P.A. Council, to formulate plans for the continuance of their work, and elect officers for the coming year.

A splendid programme has been arranged for the two-day affair, which opens at 9 o'clock next Saturday morning, in St. Michael's Hall, when His Grace Archbishop De-Pencier, of New Westminster diocese, will say the opening prayer.

A strong delegation of A.Y.P.A. members from the eighteen branches on the Island will leave for the conference on Friday night's boat, among whom will be Mr. and Mrs. S. C. Hawkins, D. Pite, J. H. Aylwin, John Hooper, Cecil Hemming and Miss Mabel Holyoake.

One of the outstanding events of the conference will be the banquet at the Georgia Hotel, when R. L. Maitland, K.C., will be the guest speaker, and Miss I. Dallain, honorary vice-president of the Victoria Local Council, will make the toast to the church.

WOMEN'S INSTITUTES

LUXTON AND HAPPY VALLEY

The Luxton and Happy Valley Women's Institute held its usual monthly meeting last Thursday night, at the home of Mrs. Goodsell, the president, Mrs. Baxter, in the chair. The usual business was transacted, and the secretary read a letter of invitation from the Colwood W.I. to celebrate Hoodless Day. Mrs. Hoodless being the founder of Hoodless being the founder of women's institutes. The secretary also reported two card party successes, and that the layette made by different members of the institute had been presented to the district nurse for general use and emergencies. Tea was convened by Mrs. Duncan and Mrs. Goodsell. A card party, under the auspices of the Luxton and Happy Valley W.I., was held at Luxton Hall on Monday evening. There were four tables of five hundred and two of bridge. Mrs. Sparks had high score in bridge, and Miss B. Hall was awarded consolation prize. High score in five hundred was made by Mr. Hardgrey, with Mr. Clay, consolation. Mrs. Morrow, Mrs. Baxter and Mrs. Goodsell convened the supper.

SOUTH SAANICH

The South Saanich Women's Institute held its monthly card party at the Temperance Hall, East Saanich Road. Seven tables of bridge were in play, and those winning prizes were Mrs. C. H. Styan, Mrs. W. Kersey, Mr. H. Parker and Mr. N. W. McNally. Refreshments were served by Mrs. A. Sutherland, Mrs. W. Bate, Mrs. L. Hafer and Mrs. J. Patterson. The institute members will hold a "wool bee" all day today at the Temperance Hall. The next monthly meeting will be held at the home of Mrs. C. H. Styan, Central Saanich Road, on Thursday afternoon, February 15.

WEST SAANICH

A very enjoyable bridge party was held recently at the home of Mrs. E. Anderson, West Saanich Road, under the auspices of the West Saanich Women's Institute. The winners were Mrs. S. Lee and Mrs. E. Anderson. Refreshments were served by the hostess, assisted by her daughter, Miss Jean Anderson. The monthly meeting will be held on Tuesday afternoon, February 13, at the Institute Hall, Brentwood Bay.

SHAWNIGAN LAKE

The Shawnigan Lake Women's Institute held its monthly meeting recently, in the S.L.A.A. Hall. The president, Mrs. F. M. Gannon, was in the chair. Several visitors were welcomed. Mrs. Knight, publicity convener, spoke on the recent world peace crusade, and favorable comments were made by Mrs. N. Alexander. An invitation was accepted from the secretary of the Cobble Hill Institute to attend the unveiling of the institute tablet at the Solarium on March 1. Consequently the regular March meeting will be postponed until March 8, when it will be held at Rosedale Inn, by kind invitation of Mrs. F. M. Winters. A welcome guest at the meeting was Miss Jenkins, of the Cowichan Health Centre, who stressed prevention rather than cure. The speaker touched on the need for dental work for both children and mothers, and stated that the Health Centre would give transportation to children for dental work during the holidays. Tea was served by Mrs. H. A. Hardy and Mrs. F. L. Watson.

British Royalty on Visit

TWO distinguished visitors to the United States, the Earl and Countess of Athlone, are pictured as they arrived at New York. The earl is a brother of Queen Mary, and once was Governor-General of South Africa. The countess, better known as Princess Alice, is a cousin of King Geogre.

Tickets in Demand For Services Ball

The annual ball of the United Services Institution promises to be a brilliant affair, and many applications for tickets have been received.

The hotel orchestra is being augmented for the occasion, and has prepared a most attractive programme of the very latest numbers. For non-dancers a room is being set aside for bridge, which is expected to prove a popular feature. Supper arrangements are unusually attractive, and parties desiring their own tables may reserve them with the head waiter.

COMMITTEE IN CHARGE

Uniform or evening dress with decorations will be "de rigueur." The special committee in charge of the arrangements includes: Lieut.-Commander H. R. Tingley, R.C.N., representing H.M. Canadian Navy; Major W. G. Colquhoun, M.C., representing P.P.C.L.I., Work Point M.D. No. 11; Major Vincent McKenna, M.C., representing 5th B.C. Coast Brigade, Canadian Artillery; Major V. G. F. Barton, representing 16th Canadian Scottish; Major H. L. Rose, representing 11th Division C.A.S.C.; Captain W. V. T. Allen, representing 11th Machine Gun Battery; Captain A. B. Nash, representing No. 13 Field Ambulance, C.A.M.C.; Colonel H. T. Goodland, honorary secretary-treasurer.

A tramp entering the gates of a suburban villa knelt down on the lawn and began to eat the grass. The old lady who lived in the villa, noticing the pathetic performance, came out on the doorstep and said: "My good man, are you so hungry that you are obliged to eat grass?" "Yes, ma'am, replied the tramp. "Oh, dear," said the lady. "Come round to the kitchen door, the grass is longer there."

Save the Pieces

By HANNAH

What you can do for any of your old plain, dark-colored frocks with just a bit of lace, organdie, pique, satin, or taffeta is nobody's business but your own. And when you remember that white next the face is freshening, flattering and detachable, you will rush to the nearest yard goods counter and buy up a few yards of white this and that for collars, gilets and similar transformations for that old black crepe dress "which is perfectly good, but so plain and dull about the neckline."

Here are three collars, all designed to give the broad shoulder effect to some dress which came in before broad shoulders. The centre collar will take the dress to business or the schoolroom. It has the jeune fille look which takes away that too efficient air you are apt to acquire at the office. It may be made of silk, taffeta, or better, of fine pique or linen. If you feel you

don't need the white next your face, plaid gingham in this style would be darling.

Still tailored, but a little dressier, is the collar at the bottom. It buttons in the back and depends upon pleats over the shoulders for the broad look and its style. It might be made in a color instead of white, say blue or pink for a brown frock.

Lace, however, is the big hit for Spring collars. The large square collar at the top, made of lace and insertion (heavens, we've hardly used that team of trimming since our own grammar school commencement dress), would take the plainest frock to dinner, to a restaurant, to a concert, oh, ever so many places. This, too, fastens in the back with tiny buttons and loops.

The very grandest thing about these collars, in addition to what they do for a face and a dress, is that they don't have to be sewed on, but can be changed as quickly as your mind.

Hibbs was always complaining of his wife's memory. "She can never remember anything," he said. "It's awful." "My wife was just as bad," said Higson, "till I found a capital recipe." "What was it?" asked Jones eagerly. "Why," said Higson, "whenever there's anything particular I want the missus to remember, I write it on a slip of paper and gum it to the looking glass."

CULBERTSON on CONTRACT

By Ely Culbertson

World's Champion Player and Greatest Card Analyst

PRESERVING RE-ENTRIES

Mr. J. H. Vicars, of Boissevain, Manitoba, Canada, relates that when the hand shown below was dealt in the course of a rubber game, he, seated North, felt that the 1,000 points deficit in his and his partner's score could easily be closed up when his partner opened the bidding with a call of one diamond. In fact, inasmuch as North and South were vulnerable, he thought they might not only eliminate the minus score but accumulate enough points on the plus side to give them a surplus with which to buy lunch. Strangely enough, as he recounts, the old law, "To him that hath shall be given," stepped in, and after West opened the heart 5, on which the Ten was finessed and lost to the King, the Ace of diamonds was removed from the North hand, and subsequently partner went down two tricks, adding, of course, to the deficit rather than replacing it with a surplus.

South, Dealer.

North and South vulnerable.

North: ♠ K J 6 5 ♡ A J 10 4 ◇ A ♣ A J 9 2
West: ♠ 10 9 8 7 ♡ Q 8 6 5 ◇ 4 3 ♣ Q 10 7
East: ♠ 4 2 ♡ K 9 2 ◇ J 10 9 8 5 2 ♣ 5 4
South: ♠ A Q 3 ♡ 7 3 ◇ K Q 7 6 ♣ K 8 6 3

The bidding:

South	West	North	East
1◇	Pass	1♡	Pass
2NT	Pass	3♠	Pass
4♠	Pass	5NT	Pass
6NT	Pass	Pass	Pass

Mr. Vicars asks me to comment on the bidding, remarking in doing so that he thinks he has commented sufficiently on the play. Undoubtedly, South's bidding was over-ambitious. North and South are vulnerable. South has a bare three honor-tricks and a suit of only four cards in length. His second bid of two notrump over his partner's response of one heart is, therefore, entirely too strong and his subsequent raise of three spades to four spades is also over-ambitious. Mr. Vicars himself might well have been content to let the bidding rest at four spades but the Slam urge is strong in all of us and perhaps the contract was not as bad a one as the result makes it appear.

Let us examine the play. The heart five is probably as good an Opening as any from the standpoint or the West player and naturally the finesse must be taken. When East wins this trick with the King, the return of the diamond is as good as any play he has. Now, certainly, South should pause and take stock of his resources. He has four tricks in spades, a maximum of two tricks in hearts and three top-card tricks in diamonds. There is no chance to develop a fourth diamond trick, so if South is to make his contract it must depend upon being able to play the club suit so that he loses no tricks in that suit. If this can be done—in other words, if he can make four clubs, three diamonds, four spades and the Ace of hearts—the success of the contract is assured, without the necessity of worrying about the heart finesse.

Therefore, having won the second trick in dummy with the Ace, South should lead from the North hand the club nine. He should upon this play the King from his own hand and return the suit, finessing the Knave, and when both of his opponents follow, it should be apparent that the club suit must break. By following this line of play Mr. Vicar's partner, instead of going down two tricks, would have the satisfaction of making a rather ambitiously bid Slam, as he could now run his clubs and spades with safety, winding up in his own hand with the eight of clubs and thus making four club tricks, three diamonds, four spades and the Ace of hearts for a fulfilled instead of defeated contract

He Could Hardly Lift a Hand

Kidney Trouble So Bad He Could Not Straighten Up

But Dodd's Kidney Pills Made Him Well in Ten Days

Bruno, Sask., Feb. 6 (Special).—"In 1912 I bought a box of Dodd's Kidney Pills," says Mr. Sanford D. Whitney, well known and respected resident of this place. "I was suffering with Kidney trouble and could hardly lift a hand. In fact, I could not straighten myself at all. I took Dodd's Kidney Pills for ten days, and by that time I was quite well. I have never had a return of the ailment since and am in my 74th year. Dodd's Kidney Pills are worth their weight in gold."

Experience is proven to be the best teacher when it comes to keeping in good health. Every man or woman approaching or past middle life has learned the wisdom of paying attention to pains and aches as symptoms of some disorder or forerunner of real sickness.

Mr. Whitney recognized that his aching back was the result of faulty kidneys and profited by the experience of others and obtained Dodd's Kidney Pills, with the result that his Kidney Trouble quickly disappeared and he was restored to perfect health once again. (Advt.)

Home-Furnishing Sale

Bargains for the Half Day—Today

Three Outstanding Values in
Whitewood Furniture

Magazine Holder with two pockets, 18½ inches high and 12 inches wide. Special this morning ..... 79¢

End Tables with turned legs and cross supports; 24-inch top with moulded edge. This morning ..... 95¢

Whitewood Bookcase, with four shelves and open back; 48 inches high and 22 inches wide. This morning $1.45

—Furniture, 2nd Floor

Metal Fern Stands
February Price $2.75
Strong, well-braced Fern Stands with deep flower pot holder. Very attractive in black art metal work—and a good "buy" at $2.75
—Furniture, 2nd Floor

A Special
End Table
Priced at $2.60
An attractive-looking End Table with two-section magazine holder underneath top will prove particularly useful around the home; 24 inches long. Special $2.60
—Furniture, 2nd Floor

February Sale of
Blankets and Comforters
Pure Wool Blankets in soft pastel colorings, satin bound. Size 70 x 84 inches. Each $3.75
Grey Wool Blankets. Size 60 x 80 inches. Pair $4.75
White Pure Wool Blankets in soft, fleecy finish. Size 72 x 90 inches. A pair $8.50
Cotton-Filled Comforters, covered in reversible checked fabric. Each $1.75
Cotton-Filled Crib Comforters in small neat designs. At, each $1.00
—Staples, Main Floor

Mattress Covers
Unbleached cotton double bed size Mattress Covers, with taped ends. Each $1.00
—Staples, Main Floor

Feather Bed Pillows
Extra large size, with attractive featherproof coverings. A pair $3.49
—Staples, Main Floor

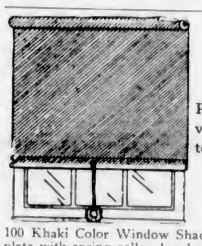

500 Window Shades
Purchased Before the Advance in Prices Last October and Placed on Sale Now at
59¢ and 69¢
100 Khaki Color Window Shades, 3 ft. x 5 ft. Each complete with spring roller, brackets and ring pull. Each, 59¢
400 Window Shades, size 3 ft. x 6 ft. Green or khaki colors. Each complete with strong roller, brackets and ring pull. Each ..... 69¢
—Drapery, 2nd Floor

A PRE-SHOWING AND DEMONSTRATION OF THE
New Chevrolet Car
Now on Our Main Floor

Sheets and Cases
Bargains for the Half Day
Unbleached Sheets that will wear well and will launder white after a few times.
Size 70 x 90 inches, Pair, $2.00
Size 80 x 90 inches, Pair, $2.30
Pillow Cases to match. At, a pair ..... 29¢
—Staples, Main Floor

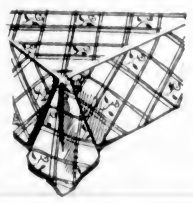

Table Oilcloth Squares
54 x 54 Inches and a choice of three designs. Each ..... 59¢
—Staples, Main Floor

Pillow Ticks
Featherproof and in attractive floral effects. Each ..... 69¢
—Staples, Main Floor

Canadian Cretonnes
February Sale Prices, Yard
19¢ and 29¢
Cretonne or Drapery Chintz, 36 inches wide. Good patterns. Regular, a yard, 29c for ..... 19¢
Cretonnes, 36 inches wide, a fabric of strong texture—and in fine designs. Regular, a yard, 39c for ..... 29¢
—Drapery, 2nd Floor

A SPECIAL PURCHASE!
800 Pieces of
Pique Rayon Lingerie

Specially Priced! This Morning, a Garment
25¢
A fine selection of this lovely Pique Rayon Silk Lingerie—vests, silhouette pantees and bloomers. White, Nile, pink, tea rose and peach.
Small, Medium and Large Sizes
—Bargain Highway

Heavy Elastic Girdles
12 Inches Long
Special at $1.00
These boneless Step-In Girdles are made from an extra heavy-grade pink elastic with silk stripe top and bottom. Four silk elastic hose supporters. A dainty-looking garment for only $1.00
—Corsets, 1st Floor

DAVID SPENCER LIMITED
Store Hours: 9 A.M. to 6 P.M.; Wednesday, 1 P.M.; Saturday, 6 P.M.—Phone: Empire 4141

That Body of Yours

By James W. Barton, M.D.

FIGHTING INFLUENZA OR FLU

There is always a considerable number of cases of "flu," or influenza, and you may wonder if by any means you may be able to avoid an attack.

Every health department or organization will tell you that by using certain precautions you may be able to avoid flu, or if you are attacked, how pneumonia (which is really the serious part of many cases of flu) may be prevented.

The suggestions which are now admittedly of help in preventing flu are: (1) Keep physically fit; (2) exercise in the open air; (3) plenty of sleep in a well-ventilated room; (4) avoid crowds, particularly crowds indoors; (5) wash your face and hands frequently and always before eating; (6) if you must cough or sneeze, do so in a clean handkerchief and thus protect your neighbor; (7) follow exactly the advice of your health officer; (8) don't visit those who are sick unless it is absolutely necessary; (9) don't worry about the flu.

How aer you to recognize flu?

It is good sense to treat all colds in the head, all feelings of tiredness or even disturbance of digestion, as if they were flu.

The usual symptoms at the beginning of an attack are a feeling as if the whole body had been pounded, a general ache of all the muscles, the head becomes "sniffy" or "snuffy," there is a slight cough, slight rise in temperature, an uneasy feeling in the stomach.

How should you fight an attack of flu?

The suggestions of the Canadian Social Hygiene Council, and these suggestions are now in general use are:

1. Go to bed immediately.
2. Call your physician at once and follow his advice exactly.
3. Stay in bed until your doctor tells you to get up.
4. Remember the period of getting well is longer than the time actually ill.
5. Keep your room sixty-eight degrees F. and well ventilated.

Your doctor will tell you that the most important part of the treatment is not the medicine he gives you, but getting to bed at the first sign of flu and staying there a few days after your temperature is down to normal.

This getting off the feet and staying off the feet is your best chance of preventing pneumonia or a heart condition later.

Lady Tree, as everyone knows, possesses a nimble wit. Asked to give her impression of America after a visit there, she replied: "A wonderful country! Wonderful! All spit and spectacle!"

MILBURN'S HEALTH AND NERVE PILLS

Household Drudgery
The Bane of a Woman's Life

Nature intended women to be strong and healthy instead of weak and sickly, but how can a woman have good health when she has to go through the household drudgery without any relaxation. Is it any wonder she becomes nervous and irritable, has hot flushes, faint and dizzy spells, shortness of breath, sinking and smothering sensations, and can't sleep at night.

Women who are weak and run down will find in Milburn's H. & N. Pills a remedy to strengthen the system and bring back the much desired health.